

# CONTENTS

## 目 录

1. FRAME&MISCELLANEOUS COMPONENTS.....	1
机壳部件	
2. MAIM SHAFT&NEEDLE BAR COMPONENTS.....	3
挑线刺布部件	
3. PRESSER LIFTER COMPONENTS.....	5
电磁铁部件	
4. SHUTTLE DRIVER SHAFT COMPONENTS.....	7
下轴部件	
5. WIPER MECHANISM COMPONENTS.....	9
扫线部件	
6. TENSION RELEASE&THREAD TENSION COMPONENTS.....	10
松线部件	
7. TENSION RELEASE&THREAD TRIMMER MECHANISM COMPONENTS.....	11
剪线部件	
8. FEED MECHANISM COMPONENTS.....	13
送料部件	
9. LUBRICATION COMPONENTS.....	15
供油部件	
10. THREAD STAND COMPONENTS .....	17
线架部件	
11. ACCESSORIE PART COMPONENTS .....	18
附件	
12. SERIES PARTS .....	20
系列机零件	
13. ELECTRICITY COMPONENTS .....	29
电器部件	

# 1. FRAME&MISCELLANEOUS COVER COMPONENTS

## 机壳部件

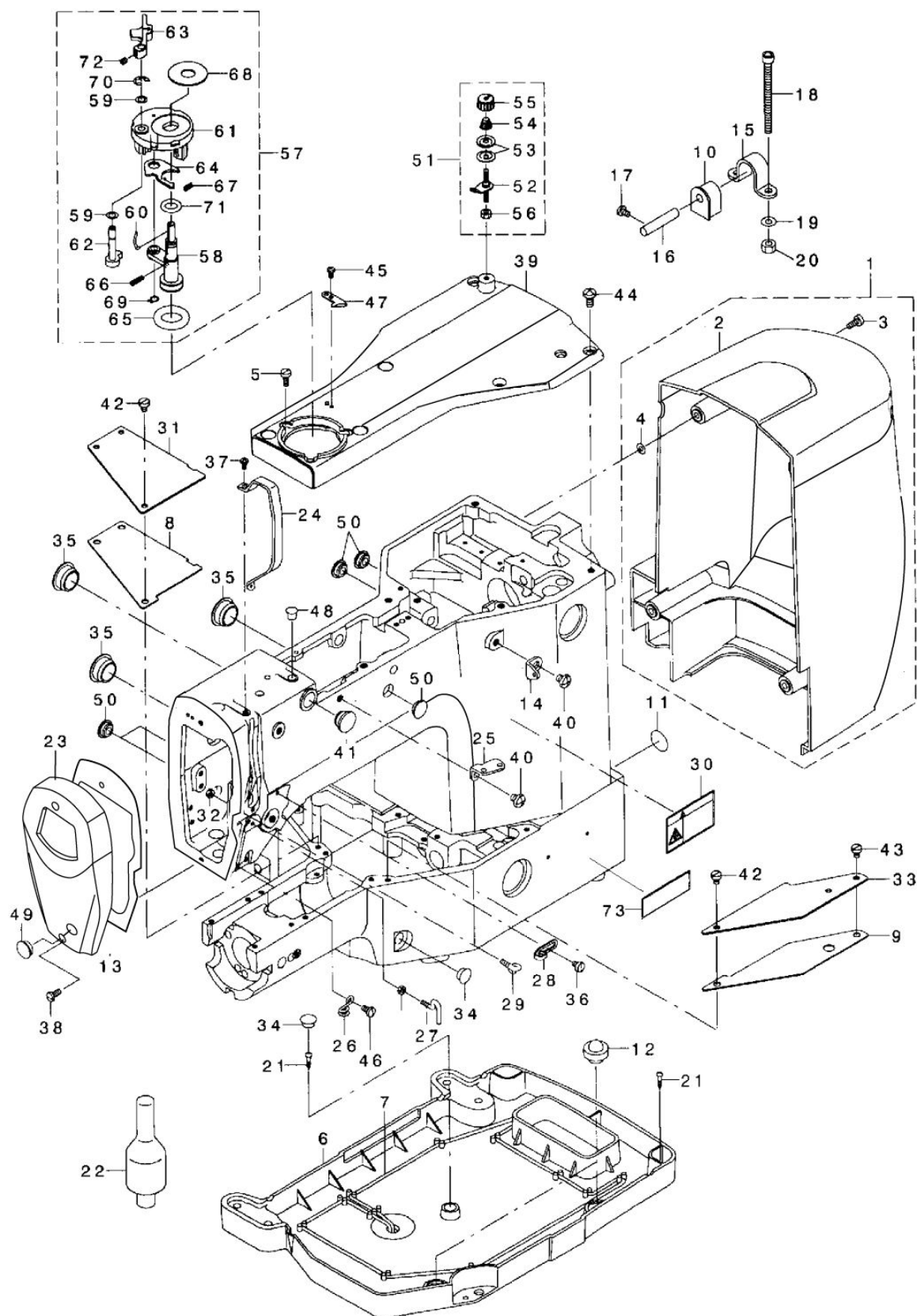

序号	件号	名称	DESCRIPTION	数量
1	548.1-1	后罩组件	MOTOR COVER ASM.	1
2	548.1-5	后罩	MOTOR COVER	1
3	501GS108	后罩螺钉	SCREW	4
4	501GK106	后罩垫片	STOPPER	4
5	501GS108	绕线器固定螺钉	SCREW	3
6	501GR103	底座	OIL PAN	1
7	501GB101	底盘回油线	OIL WICK	1
8	501GF106	左盖板垫	BED COVER PACKING A	1
9	501GF107	右盖板垫	BED COVER PACKING B	1
10	501GF109	机头胶垫	HINGE RUBBER	2
11	GQ239-8	机头接地指示牌	GROUND MARK	2
12	GR683-8	底板支垫	FRAME SUPPORT RUBBER	2
13	548.1-6	面板垫	FACE PACKING	1
14	501GB102	单眼过线板	THREAD GUIDE NO.1	1
15	501GB108	支承固定架	BED HINGE	2
16	501GX101	支承销	HINGE STUD	2
17	501GS104	支承销固定螺钉	SCREW	2
18	501GS107	支承固定架螺钉	HEXAGONAL-HOLE BOLT	4
19	501GK101	垫片	WASHER	4
20	501GL102	螺母	NUT	8
21	501GS105	底座木螺钉	SCREW	4
22	501GA106	机头支承杆	HEAD SUPPORT BAR	1
23	548.1-3	面板	FACE COVER ASM.	1
24	501GR102	挑线杆防护罩	BALANCE COVER	1
25	501GB103	上过线板	THREAD GUIDE PLATE	1
26	501GB104	下线钩	ARM THREAD GUIDE B	1
27	501GB105	拦线钩	L-SHAPED THREAD GUIDE A	1
28	GR603-8	过线钩	ARM THREAD GUIDE A	1
29	501GB106	中线钩	THREAD GRIDE	1
30	GQ196-8	安全指示牌	SAFETY LABEL	1
31	501GR104	底板左盖板	BED COVER A	1
32	501GL101	拦线钩螺母	NUT	2
33	501GR105	底板右盖板	BED COVER B	1
34	501GF105	油塞	RUBBER PLUG	2
35	501GF102	左侧面大油塞	RUBBER PLUG	3
36	GS313	过线钩螺钉	SCREW	1
37	501GS102	防护罩螺钉	SCREW	2
38	501GS104	面板螺钉	SCREW	2
39	548.1-4	上盖	TOP COVER	1
40	501GS101	单眼过线钩螺钉	SCREW	2
41	501GF103	硅油过线器大油塞	RUBBER PLUG	1
42	501GS103	左盖板螺钉	SCREW	4
43	501GS178	右盖板螺钉	SCREW	1
44	501GS106	上盖螺钉	SCREW	6
45	501GS102	切刀螺钉	SCREW	1
46	501GS124	下线钩螺钉	SCREW	1
47	501GB107	绕线切刀	THREAD CUTTER	1
48	501GF104	硅油过线器小油塞	RUBBER PLUG	1
49	501GF101	面板油塞	RUBBER PLUG	1
50	501GF101	油塞	RUBBER PLUG	5
51	501BJ103	绕线夹线器	BOBBIN THREAD TENSION ASM.	1
52	501BJ104	中过线板组件	BOBBIN THREAD TENSION ROD ASM.	1
53	501GB114	夹线板	THEAD TENSION DISK	2
54	501GW104	夹线簧	CONNECTING ROD SPRING	1
55	501GL103	塑料夹线螺母	THREAD TENSION NUT	1
56	501GL104	夹线螺母	NUT	1
57	501BJ101	绕线器	BOBBIN WINDER ASM.	1
58	GR1478-8	摆动板	BOBBIN WINDER SHAFT COMPL.	1
59	C.1.3-9	薄垫片	WASHER	2
60	501GW103	梭芯弹簧	LATCH SPRING	1
61	501BJ102	梭心卷绕体组件	BOBBIN FITING BASIS COMPL	1
62	GR2058-8	绕线定位块	BOBBIN WINDER REGULATOR	1
63	520.2.2-2	卷线手柄	BOBBIN LEVER	1
64	501GB112	控制板	ADJUSTING PLATE	1
65	501GF118	橡胶轮	RUBBER RING	1
66	501GW101	复位长弹簧	SPRING	1
67	501GW102	复位短弹簧	SPRING	1
68	501GK102	卷线轴垫	CUSHING	1
69	501GK103	绕线器摆动板轴挡圈	RETAINING RING	1
70	501GK105	绕线器绕线凸轮轴挡圈	E-RING	1
71	501GF110	卷线轴O形圈	RUBBER RING	1
72	501GS109	螺钉	SCREW	1
73	501GB109	型号牌	MACHINE COVER	1

## 2. MAIN SHAFT&NEEDLE BAR COMPONENTS

挑线刺布部件

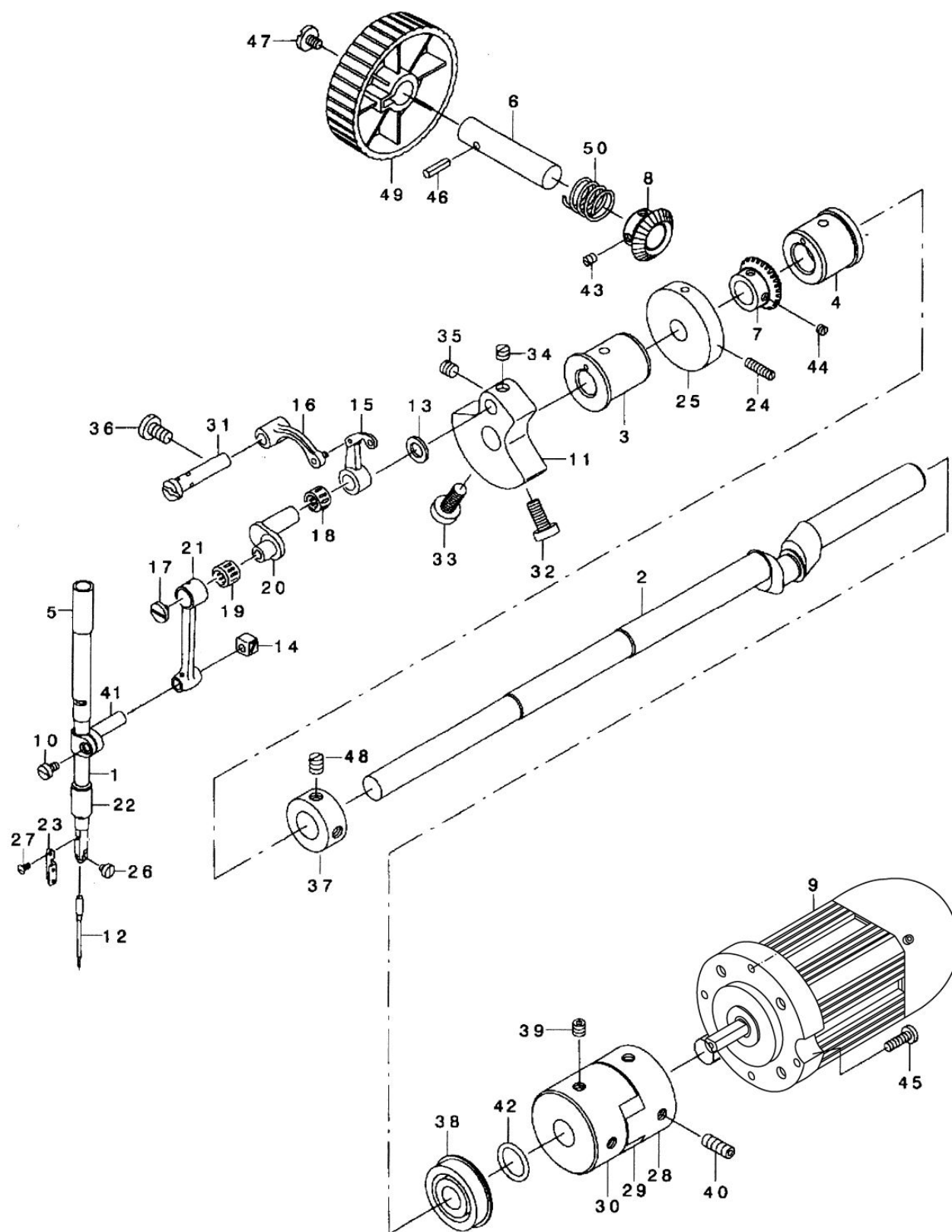



序 号	件 号	名 称	DESCRIPTION	数 量
1	501GO102	针杆	NEEDLE BAR	1
2	501GZ105	上轴传感器挡光片	MAIN SHAFT	1
3	501GO105	上轴前轴套	MAIN SHAFT BUSHING, FRONT	1
4	501GO106	上轴中轴套	MAIN SHAFT BUSHING, MIDDLE	1
5	501GO101	针杆上套筒	NEEDLE ROD METAL	1
6	501GZ104	手轮轴	HAND PULLEY SHAFT	1
7	501GC101	上轴零度弧齿圆锥齿轮	HAND PULLEY GEAR A	1
8	501GC102	手轮轴零度弧齿圆锥齿轮	HAND PULLEY GEAR B	1
9	71-520006-06	上轴电机	MAIN MOTOR	1
10	GS311-8	针杆连接柱螺钉	SCREW	1
11	501GH104	针杆曲柄	COUNTER WEIGHT	1
12	501GV101	机针	NEEDLE DPX5 #16	1
13	501GK107	针杆曲柄垫圈	NEEDLE ROD CRANK WASHER	1
14	501GU101	针杆连接轴滑块	SQUARE BLOCK	1
15	501BJ107	挑线杆组件	THREAD TAKE-UP LEVER	1
16	501GH101	挑线连杆	THEAD TAKE-UP CRANK	1
17	GS309-8	挑线连杆左旋螺钉	LEFT SCREW	1
18	501GU103	挑线杆滚针轴承	NEEDLE BUSHING	1
19	501GU102	小连杆滚针轴承	NEEDLE DRIVING LEVER BEARING	1
20	501GH103	挑线曲柄	NEEDLE ROD CRANK	1
21	501GH102	小连杆	NEEDLE BAR CRANK ROD	1
22	501GO103	针杆下套筒	NEEDLE LOWER METAL	1
23	501GB117	针杆过线板	NEEDLE BAR THREAD GUIDE	1
24	501GS119	主动轮螺钉	SCREW	2
25	501GP102	绕线主动轮	BOBBIN WINDER DRIVING WHEEL	1
26	501GS113	机针螺钉	SCREW	1
27	501GS112	针杆过线板螺钉	SCREW	1
28	545.2-5	传动连接后块	COUPLING, BACK	1
29	545.2-4	传动连接橡胶块	RELAX	1
30	545.2-3	传动连接前块	COUPLING, FRONT	1
31	501GX103	挑线连杆销	BALANCE CRANK PIN	1
32	501GS116	针杆曲柄紧定螺钉	SCREW	1
33	501GS115	针杆曲柄定位螺钉	SCREW	1
34	501GS117	挑线曲柄短螺钉	SCREW	1
35	501GS118	挑线曲柄长螺钉	SCREW	1
36	501GS114	挑线连杆销螺钉	SCREW	1
37	501GK108	凸轮挡圈	THRUST COLLAR ASM.	1
38	501GU104	上轴轴承	UPPER SHAFT REAR BEARING	1
39	501GS122	传动连接前块螺钉	SCREW	2
40	501GS123	传动连接后块螺钉	SCREW	2
41	GR598-8	针杆连接柱	NEEDLE BAR	1
42	501GF112	上轴O形圈	SCREW	1
43	501GS121	弧齿锥齿轮螺钉	SCREW	2
44	501GS121	弧齿锥齿轮螺钉	SCREW	2
45	501GS125	上轴电机螺钉	SCREW	4
46	501GX104	手轮轴弹簧销	SPRING PIN	1
47	501GS120	手轮轴螺钉	SCREW	1
48	501GS118	螺钉	SCREW	2
49	501GP103	手轮	PULLEY	1
50	501GW105	手轮弹簧	SPRING	1

### 3. PRESSER LIFTER COMPONENTS

电磁体部件

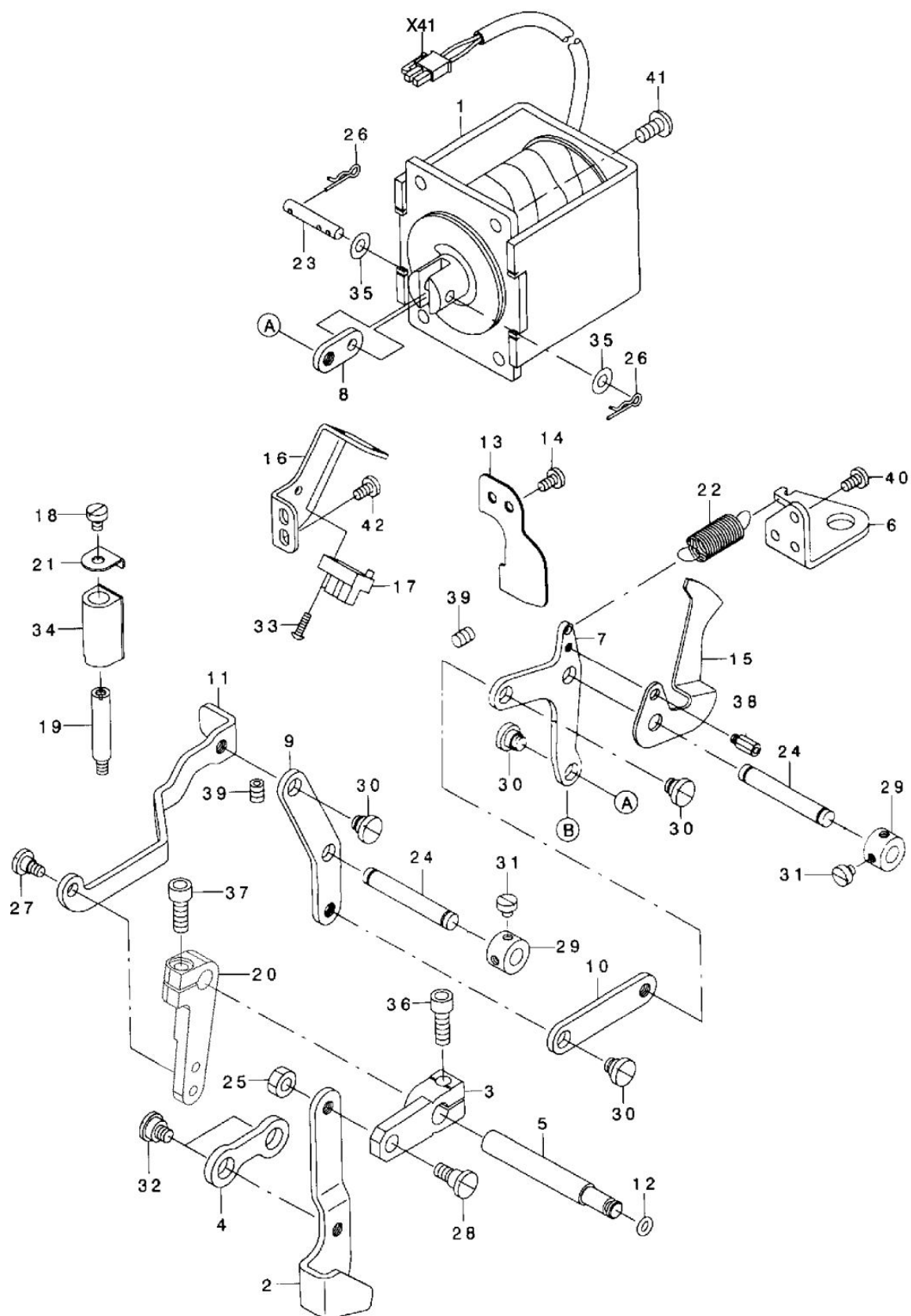

序 号	件 号	名 称	DESCRIPTION	数 量
1	J501BJ112	电磁铁主体	PRESSER LIFTING SOLENOID ASM.	1
2	501GH110	抬压脚传动杆	LOWERING FOOT	1
3	501GH111	抬压脚夹头	LOWERING ARM	1
4	501GH109	抬压脚定位连杆	CONNECTING LINK	1
5	548.3-1	曲柄轴	CONNECTING SHAFT	1
6	501GB126	调节弹簧钩	RETURN SPRING HOOK	1
7	501GB124	驱动板 I	LINK I	1
8	501GB123	传动板	SOLENOID LINK	1
9	501GH107	驱动板 II	LINK II	1
10	501GH106	连杆	LINK	1
11	501GH108	驱动板 III	LINK III	1
12	501GF113	曲柄轴O形圈	RUBBER RING	1
13	501GB128	挡板	PLATE	1
14	501GS124	挡板螺钉	SCREW	2
15	501GB125	松压板	PRESSER SENSOR SLIT	1
16	501GB129	感应器固定架	SENSOR INSTSLING PLATE	1
17	501GD130	传感器	PHOTO SINSOR	1
18	501GS103	端面板固紧钉	SCREW	1
19	501GS133	缓冲块紧固钉	OIL PUMP SUPPORT	1
20	501GH112	拨线曲柄	CONNECTING ARM	1
21	501GB127	缓冲块端面板	STOPPER RUBBER SET WASHER	1
22	501GW106	拨线连杆拉簧	SPRING	1
23	501GZ106	传动销轴	MAGNET PIN	1
24	501GZ107	驱动板 I 轴	SHAFT BLOCK SHAFT	2
25	501GL105	传动杆螺钉紧固螺母	NUT	1
26	501GX105	开口销	PIN	2
27	501GS135	拨线曲柄连接螺钉	HINGD SCREW	1
28	501GS136	抬压脚传动连杆螺钉	HINGD SCREW	1
29	501GK114	驱动板 I 轴挡圈	THRUST COLLAR ASM.	2
30	501GS129	驱动板螺钉	HINGD SCREW	4
31	501GS131	驱动板 I 轴挡圈螺钉	SCREW	4
32	501GS134	抬压脚定位连杆螺钉	HINGD SCREW	2
33	501BJ114	传感器螺钉组件	SCREW	1
34	501BJ113	缓冲块组件	PRESSER LIFTING STOPPER RUBBER	1
35	501GK113	传动销轴垫圈	WASHER	2
36	501GS137	挑线曲柄内六角螺钉	SCREW	1
37	501GS137	抬压脚夹头内六角螺钉	SCREW	1
38	501GS132	松压板螺钉	SCREW	1
39	501GS130	驱动板 I 轴紧定螺钉	SCREW	2
40	501GS124	调节弹簧钩螺钉	SCREW	2
41	501GS128	电磁铁固紧螺钉	SCREW	4
42	501GS124	传感器固定架螺钉	SCREW	2

#### 4. SHUTTLE DRIVER SHAFT COMPONENTS

下轴部件

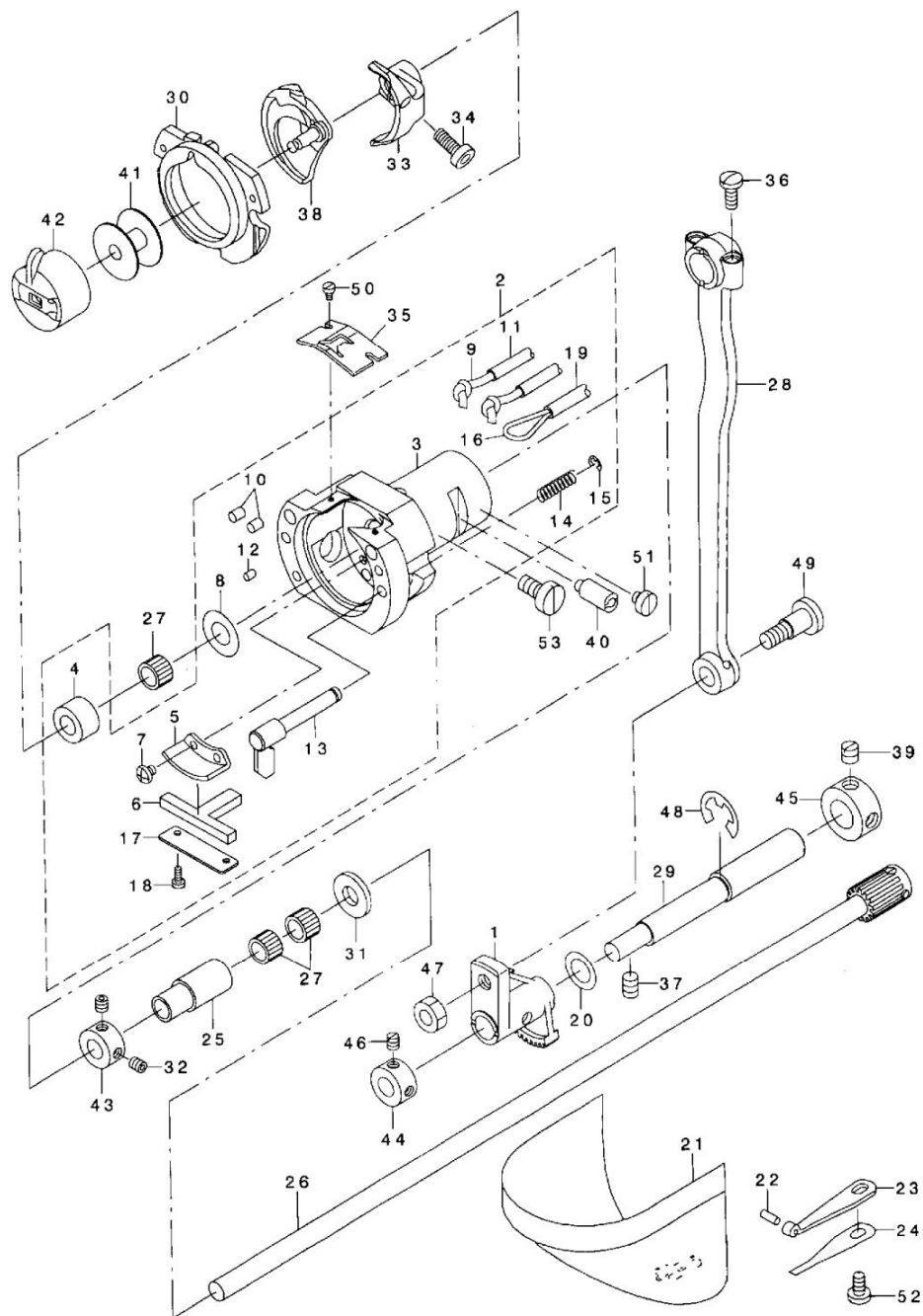

序 号	件 号	名 称	DESCRIPTION	数 量
1	501GC103	扇形齿轮	OSCILLATOR	1
2	501BJ115	梭床组件	SHUTTLE ASM。	1
3	501GN105	梭床	SHUTTLE	1
4	501GO108	梭床轴套	SHUTTLE NEEDLE OUTER RING	1
5	501GB133	油线夹板	SHUTTLE LUBRICATING PLATE	1
6	501GB132	油毡	SHUTTLE ONCE THROUGH OIL FELT	1
7	501GS147	油线夹板固定螺钉	SCREW	2
8	501GK128	梭床垫圈	WASHER	1
9	501GB139	梭床轴套供油线	OILWICK	1
10	501GB135	梭床边毛毡	SHUTTLE OIL FELT	2
11	501BJ118	梭床轴套供油管	VINYL PIPE	2
12	501GB134	梭床轴套圆油毡	SHUTTLE OIL FELT	1
13	501BJ116	梭床盖锁紧钩组件	INNER HOOK PRESSER ASM。	2
14	501GW109	锁紧钩弹簧	INNER HOOK PRESSER SPRING	2
15	501GK127	锁紧钩挡圈	E-RING	2
16	501GK137	回油管油线	OILWICK	1
17	501GB131	油毡压板	ONCE THROUGH OIL LFELT PRESSER	1
18	501GS146	油毡压板螺钉	SCREW	2
19	501GB138	回油油管	OIL TUBE	1
20	501GK124	扇形齿轮垫片	WASHER	1
21	501GN107	梭床罩	CYLINDER ARM CAP	1
22	501GX109	梭床罩销	HOOK COVER PRESSER SPRING PIN	1
23	501GW110	梭床罩弹簧A	HOOK COVER PRESSER SPRING	1
24	501GW108	梭床罩弹簧B	HOOK COVER PRESSER SPRING	1
25	501GO107	下轴后轴套	LOWER SHAFT REAR METAL	1
26	501BJ120	下轴组件	LOWER SHAFT GEAR A ASM。	1
27	501GU102	下轴滚针轴承	BEARING	3
28	501GH113	大连杆组件	CRANK ROD	1
29	501GZ110	偏心轴	OSCILLATING ECCENTRIC SHAFT	1
30	501BJ119	梭床盖组件	SHUTTLE RACE RING ASM。	1
31	501GK122	下轴后轴套垫片	LOWER SHAFT THRUST WASHER	1
32	501GS140	下轴后轴套挡圈螺钉	SCREW	2
33	501GN104	摆梭托	SHUTTLE DRIVER	1
34	501GS139	摆梭托螺钉	SCREW	1
35	501GW107	梭床簧	SHUTTLE UPPER SPRING	1
36	501GS141	大连杆组件螺钉	SCREW	2
37	501GS130	偏心轴紧固螺钉	SCREW	2
38	501GN103	摆梭	INNER HOOK	1
39	501GS118	偏心轴后挡圈螺钉	SCREW	2
40	501GX106	梭床调节销	SHUTTLE RACE ADJUSTING SHAFT	1
41	501GN102	梭心	BOBBIN	1
42	501GN101	梭壳	BOBBIN CASE ASM。 (TACING PREVE)	1
43	501GK121	下轴后轴套挡圈	THRUST COLLAR	1
44	501GK123	偏心轴前挡圈	THRUST COLLAR	1
45	501GK126	偏心轴后挡圈	THRUST COLLAR	1
46	GS619-8	偏心轴前挡圈螺钉	SCREW	2
47	501GL106	螺母	NUT	1
48	501GK125	开口挡圈	E-RING	1
49	501GS142	扇形齿轮螺钉销	HINGE SCREW	1
50	501GS146	梭床簧螺钉	SCREW	2
51	501GS145	梭床调节销紧固螺钉	SCREW	1
52	501GS143	梭床罩紧固螺钉	SCREW	1
53	501GS144	梭床紧固螺钉	SCREW	1

## 5. WIPER MECHANISM COMPONENTS

扫线部件

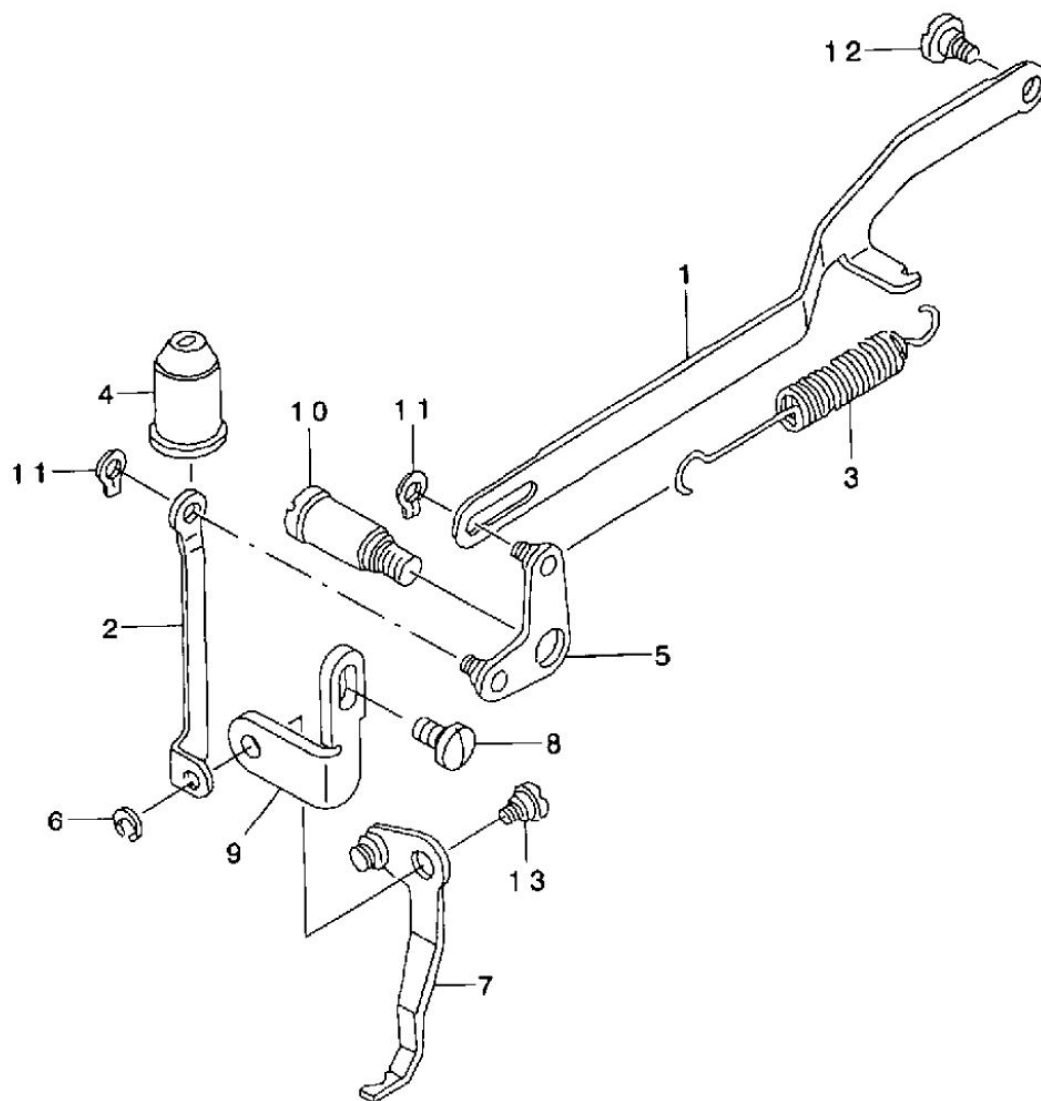

序号	件号	名称	DESCRIPTION	数量
1	501GH114	扫线调节杆	WIPER CONNECTING LINK	1
2	501GB142	扫线拉板	WIPER CONNECTING PLATE	1
3	501GW111	扫线连接板拉簧	SPRING	1
4	501GR109	扫线拉板橡胶罩	OIL SHIELD CAP	1
5	501BJ124	扫线连接板组件	WIPER CONNECTING ARM ASM	1
6	501GK129	扫线杆开口挡圈	SNAP RING	1
7	501BJ123	扫线杆组件	WIPER ASM	1
8	501GS124	扫线杆固定架螺钉	SCREW	1
9	501GB143	扫线杆固定架	WIPER BASE PLATE	1
10	501GS150	扫线连接板螺钉销	WIPER CONNECTING SCREW	1
11	501GK130	扫线连接板销挡圈	RETAINING RING	2
12	501GS151	扫线调节杆螺钉	HINGE SCREW	1
13	501GS149	扫线杆螺钉	HINGE SCREW	1

## 6. TENSION RELEASE&THREAD TENSION COMPONENTS

### 松线部件

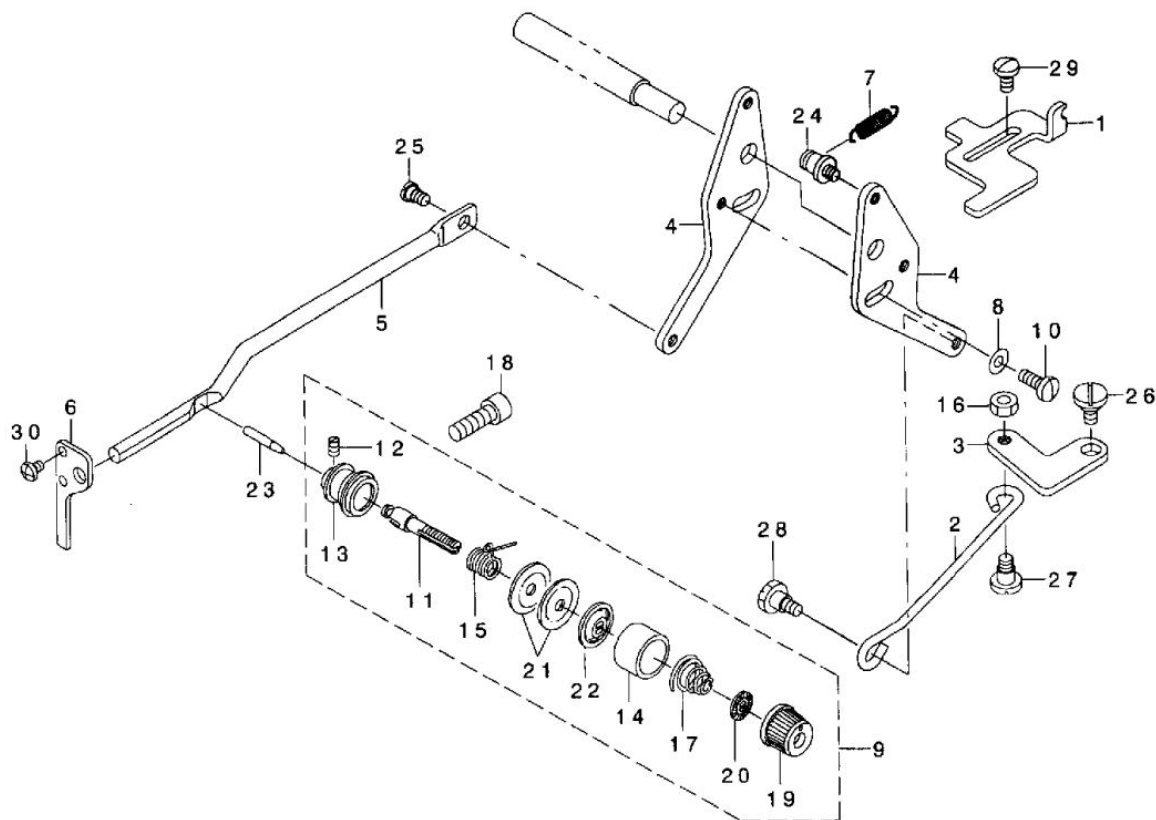

序号	件号	名称	DESCRIPTION	数量
1	501GB150	复位弹簧拉板	STOPPER	1
2	501GH115	松线传动板连杆	CONNECTING BAR	1
3	501GB149	松线传动板	TENSION RELEASE LINK	1
4	501GB146	松线调节板	TENSION RELEASE ADJUSTING ARM	2
5	501GB147	松线杆	TENSION RELEASE BAR	1
6	501GB148	松线杆支架	THREAD TENSION ARM	1
7	501GW112	松线调节板复位弹簧	PRESSURE SPPING	1
8	501GK131	松线调节板垫片	WASHER	1
9	501BJ125	夹线器组件	SECOND THREAD TENSION ASM	1
10	501GS152	松线调节板夹紧螺钉	SCREW	1
11	501GS159	夹线总螺钉	SECOND THREAD TENSION ROD	1
12	501GS160	夹线螺钉紧定螺钉	SCREW	1
13	501GB151	夹线器座	THREAD TENSION ROD, LARGE	1
14	501GB153	夹线簧座	THREAD TENSION DISK PRESSER	1
15	501GW113	挑线簧	THREAD TAKE-UP SPRING	1
16	501GL107	松线传动板螺母	NUT	1
17	501GW114	夹线簧	THREAD TENSION SPRING	1
18	501GS158	夹线器紧定螺钉	SCREW	1
19	501BJ126	夹线螺母	THREAD TENSION NUT	1
20	501GB154	夹线制动板	ROTATING STOPPER	1
21	501GB114	夹线板	THREAD TENSION DISK	2
22	501GB152	松线板	THREAD TENSION DISK PRESSER	1
23	501GX112	松线钉	TENSION RELEASE PIN	1
24	501GS153	松线调节板螺钉销	SUSPENSION SCREW	1
25	501GS151	松线杆螺钉	HINGE SCREW	1
26	501GS154	松线传动板紧固螺钉	HINGE SCREW	1
27	501GS155	松线传动板连接螺钉	HINGE SCREW	1
28	501GS156	松线传动板连杆螺钉	HINGE SCREW	1
29	501GS157	复位弹簧拉板螺钉	SCREW	2
30	SS-4090540	松线杆支架螺钉	SCREW	2

## 7. TENSION RELEASE&THREAD TRIMMER MECHANISM COMPONENTS

剪线部件

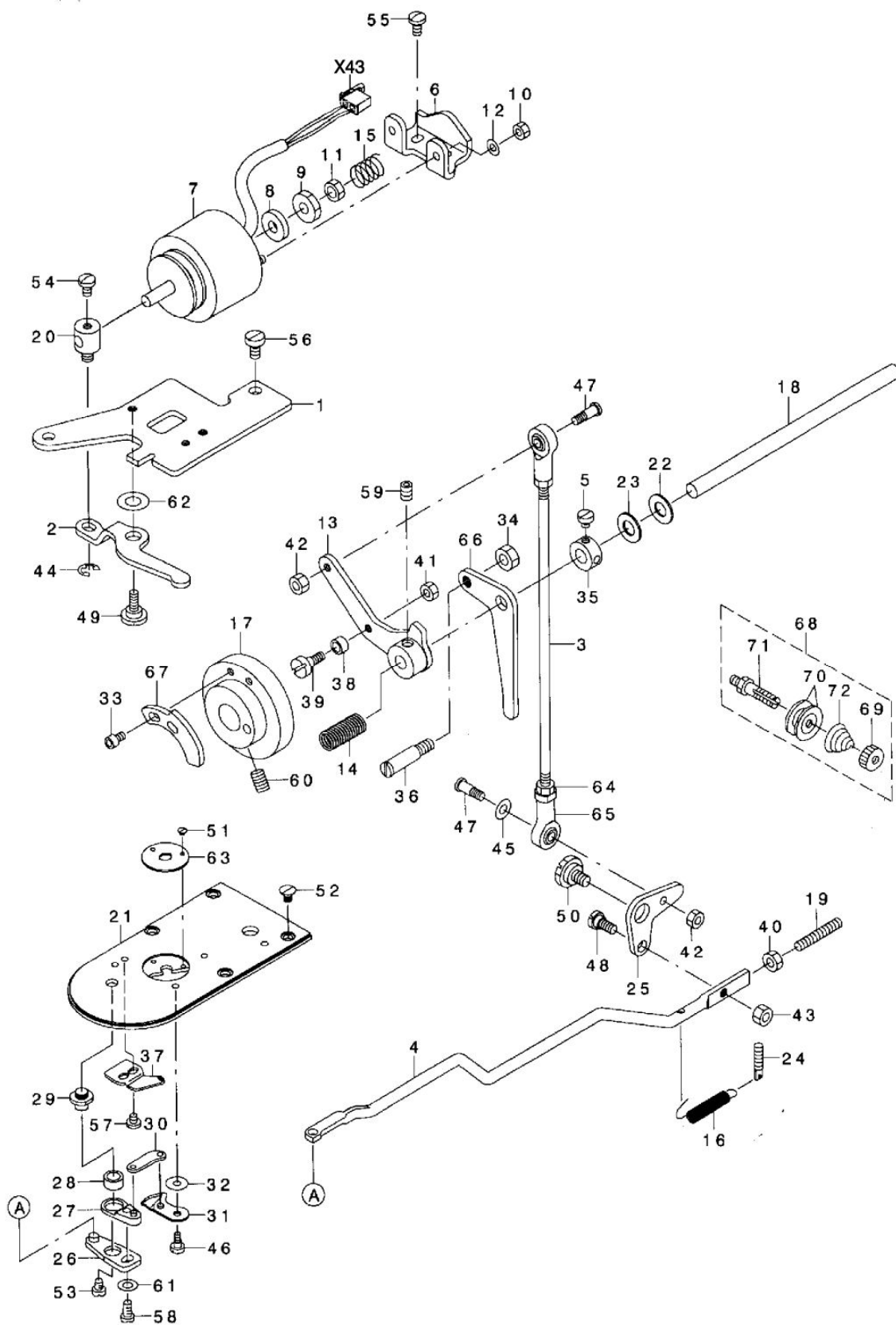



序号	件号	名称	DESCRIPTION	数量
1	501GB156	曲柄杆加油板	CAM FOLLOWER STOPPER	1
2	501GB159	剪线推动板	SOLENOID ARM	1
3	501GH116	剪线连杆	CONNECTING ROD	1
4	501GH118	剪线刀传动杆	CONNECTING BAR	1
5	501GS131	剪线轴轴套螺钉	SCREW	2
6	501GB161	内电磁铁固定板	SOLENOID INSTALLING BASE	1
7	J501GD105	内电磁铁	SOLENOID FOR THREAD TRIMMING	1
8	501GK141	内电磁铁垫圈A	SOLENOID RUBBER	1
9	501GL112	内电磁铁止动螺母A	NUT	1
10	501GL114	内电磁铁螺母	NUT	2
11	501GL113	内电磁铁止动螺母B	NUT	1
12	501GK141	内电磁铁垫圈	WASHER	2
13	501BJ128	凸轮从动器组件	CAM FOLLOWER ASM	1
14	501GW115	剪线弹簧	TAIPPING LEVER TENSION SPRING	2
15	501GW118	内电磁铁弹簧	SPRING	1
16	501GW116	剪线刀传动杆拉簧	THREAD TRIM LINK SPRING	1
17	501GT101	凸轮	THREAD TRIMMER CAM	1
18	501GZ113	剪线轴	THREAD TRIMMER SHAFT	1
19	501GS169	剪线刀传动杆止动螺钉	SCREW	1
20	501GB158	电磁铁传动块	SOLENOID PIN	1
21	501GM101	针板	NEEDLE PLATE	1
22	501GK132	剪线轴垫圈A	NEEDLE ROD CRANK WASHER	1
23	501GK133	剪线轴垫圈B	CLOTH PLATE WASHER	1
24	501GS168	拉簧调节螺钉	TENSION SPRING ADJUSTING SCREW	1
25	501GH117	剪线曲柄	THREAD TRIMMER LINK	1
26	501BJ131	动刀传动杆分组件	THREAD CUTTER LEVER ASM., LARG	1
27	501BJ132	动刀曲柄分组件	THREAD CUTTER LEVER ASM., SMAL	1
28	501GO109	动刀杆销衬套	THREAD CUTTING LEVER RING	1
29	501GS173	动刀杆定位螺钉	THREAD CUTTERLEVER SHAFT	1
30	501GH119	动刀连杆	MOVING KNIFE LINK	1
31	548.7.7.	动刀分组件	MOVING KNIFE ASM.	1
32	501GK139	动刀调整垫圈	MOVING KNIFE WSHER A	1
33	501GS163	松线卡头固定螺钉	SCREW	2
34	501GL105	松线销螺母	NUT	1
35	501GK134	剪线轴挡圈	THRUST COLLAR ASM.	1
36	501GX113	松线销	TENSION RELEASE ARM PIN	1
37	548.7.1.	定刀	FIXING KNIFE	1
38	501GU108	剪线凸轮滚柱	ROLLER	1
39	501GS161	滚柱螺钉	ROLLER SHAFT	1
40	501GL110	剪线刀传动杆止动螺母	NUT	1
41	GL216-8	滚柱螺母	NUT	1
42	GL216-8	剪线连杆螺母	NUT	2
43	501GL107	剪线传动杆连接螺母	NUT	1
44	501GK135	电磁铁传动块挡圈	E-RING	1
45	501GK137	剪线连杆垫圈	WASHER	1
46	501GS174	动刀定位螺钉	HINGE SCREW	1
47	501GS 165	剪线连杆螺钉	HINGE SCREW	2
48	501GS166	剪线刀传动杆螺钉	HINGE SCREW	1
49	501GS164	剪线推动板螺钉	HINGE SCREW	1
50	501GS193	剪线曲柄螺钉	HINGE SCREW	1
51	501GS175	小针板螺钉	SCREW	2
52	501GS170	针板固定螺钉	SCREW	4
53	501GS172	传动杆螺钉	SCREW	1
54	GS540-8	电磁铁传动块紧固螺钉	SCREW	1
55	501GS177	内电磁固定板螺钉	SCREW	2
56	501GS162	曲柄加油板固定螺钉	SCREW	2
57	501GS171	定刀定位螺钉	SCREW	2
58	GS540-8	动刀传动杆固定螺钉	SCREW	1
59	501GS130	偏心轴紧固螺钉	SCREW	1
60	SS-7161040	凸轮螺钉	SCREW	2
61	501GK138	动刀传动杆垫圈	WASHER	1
62	501GK136	剪线推动板垫圈	WASHER	1
63	501GM102	小针板	NEEDLE HOLE GUIDE	1
64	501GL109	剪线连杆螺母	NUT	2
65	501BJ130	万能接头组件	TIE-IN ASM.	1
66	501GB155	剪线曲柄扳手	THREAD RELEASE ARM	1
67	501GB157	松线卡头	TENSION RELEASE NOTCH	1
68	501BJ127	夹线组件	FIRST THREAD TENSION ASM	1
69	501GL111	夹线螺母	TENSION NUT, NO.1	1
70	501GB114	夹线板	THREAD TENSION DISK	2
71	501GS176	夹线器螺钉	THREAD TENSION ROD	1
72	501GW117	夹线器簧	FIRST THREAD TENSION SPRING	1

## 8. FEED MECHANISM COMPONENTS

送料部件

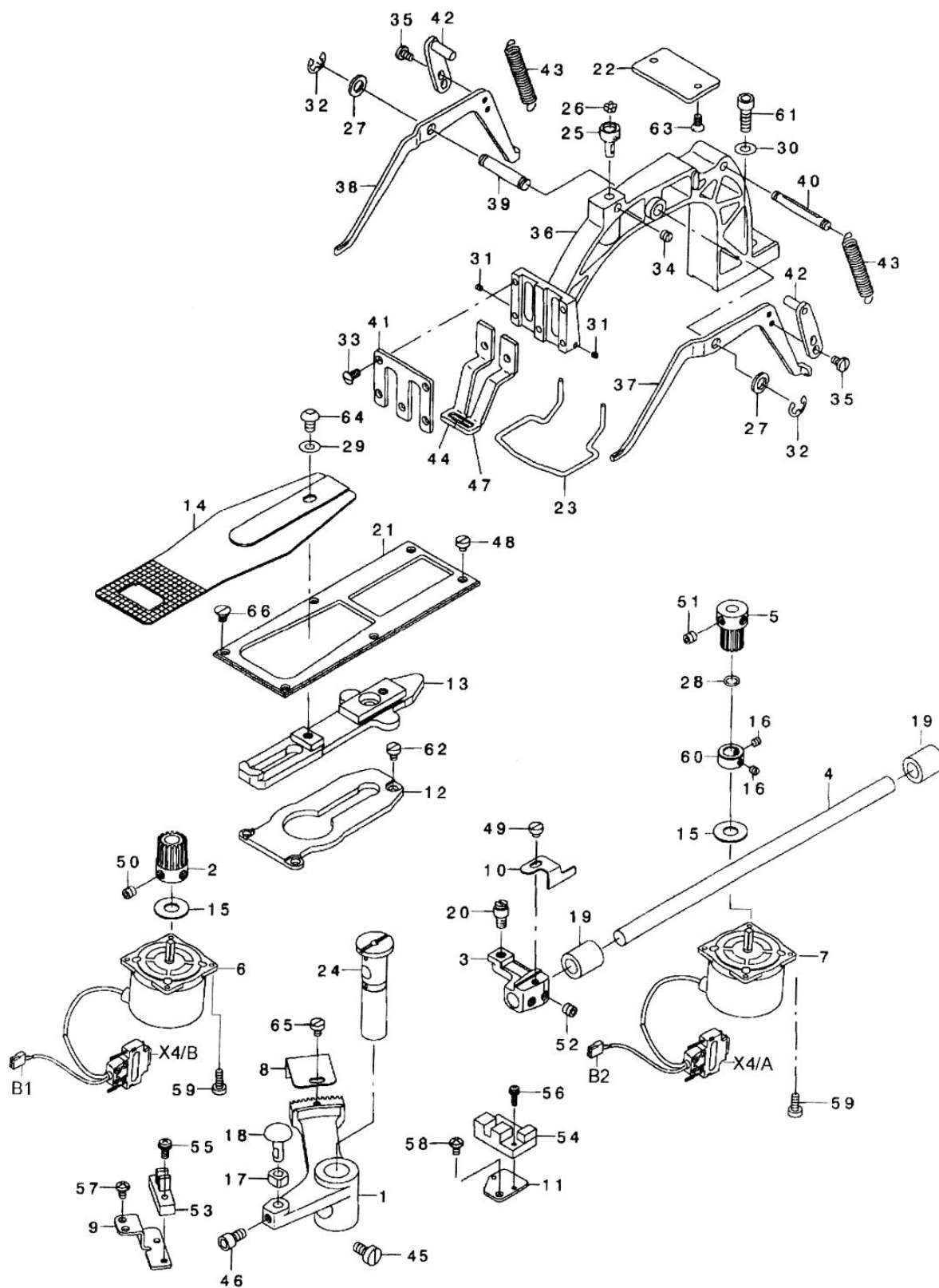

序号	件号	名称	DESCRIPTION	数量
1	501GC105	X向杠杆齿轮	CROSSFEED ARM	1
2	501GC106	X轴电机齿轮	CROSSFEED GEAR	1
3	501GB170	Y向驱动轴夹头	LENGTHWISE FEED ARM	1
4	501GZ114	Y向驱动轴	LENGTHWISE FEED SHAFT	1
5	501GC107	Y向电机齿轮	LENGTHWISE FEED GEAR	1
6	J501GD106	X轴步进电机	X FEED STEPPING MOTOR	1
7	J501GD107	Y轴步进电机	Y FEED STEPPING MOTOR	1
8	501GD108	X向传感片	CROSSFEED SENSOR SLIT	1
9	501GB171	X轴传感器固定架	SENSOR INSTALING BASE	1
10	501GD109	Y向传感片	LENGTHWISE FEED SENSOR SLIT	1
11	501GB165	Y向传感器固定架	SENSOR INSTALLING BASE	1
12	501GB168	送料托架支承板	CLOTH FEED SUPPORT PLATE	1
13	501GB169	送料托架	CLOTH FEED PLATE	1
14	501GM117	送料板	FEED PLATE A	1
15	501GF114	电机橡胶垫	RUBBER WASHER	2
16	501GS185	Y电机挡圈螺钉	SCREW	2
17	501GU101	X向滑块	SQUARE BLOCK	1
18	501GZ117	X向滑块轴	SLIDE BLOCK STUD	1
19	501GO111	Y向驱动轴轴套	BUSHING, REAR	2
20	501GS180	Y向轴夹头铰轴	HINGE STUD	1
21	501GR110	盖板	CLOTH FEED PRESSER PLATE	1
22	501GB168	送料架支承板	SUPPORT PLATE	1
23	501GB175	护手圈	FINGER GUARDE	1
24	501GZ115	X向铰轴	FEED DRIVING ARM SHAFT	1
25	501GZ116	钢球座	BALL RETAINER	1
26	501GB166	钢球	WORK CLAMP FOOT MONTING BASE	7
27	501GK144	提升架轴垫圈	WASHER FOR DRIVING ARM	2
28	501GF115	Y电机O形圈	RUBBER RING	1
29	501GK142	送料板紧固螺钉垫圈	WASHER	1
30	501GK142	送料架紧固螺钉垫圈	WASHER	1
31	GS380-8	护手圈螺钉	SCREW	2
32	501GK145	提升轴挡圈	E-RING	2
33	501GS188	面板螺钉	SCREW	5
34	501GS182	钢球座螺钉	SCREW	1
35	GS540-8	压脚提升导板螺钉	SCREW	4
36	501GB172	送料架	FEED BRACKET	1
37	501GB173	右压脚提升架	LIFTING LEVER, RIGHT	1
38	501GB174	左压脚提升架	LIFTING LEVER, LEFT	1
39	501GZ119	提升架轴	LIFTING LEVER SHAFT	1
40	501GZ118	拉簧支轴柱	SPRING SUSPENSION	1
41	501GB176	压脚面板	WORK CLAMP FOOT FACE PLATE	1
42	501BJ135	压脚提升导板组件	LEVER DRIVING PLATE ASM	2
43	501GW119	提升架拉簧	CLOTH PRESSER SPRING	2
44	501GM104	右压脚	WORK CLAMP FOOT, RIGHT	1
45	501GS144	X向铰轴螺钉	SCREW	1
46	501GS181	X向滑块轴螺钉	SCREW	1
47	501GM103	左压脚	WORK CLAMP FOOT, LEFT	1
48	501GS178	盖板螺钉	SCREW	1
49	501GS186	Y向传感片螺钉	SCREW	1
50	501GS122	X向电机齿轮螺钉	SCREW	2
51	501GS122	Y向电机齿轮螺钉	SCREW	2
52	501GS187	Y向驱动轴夹头螺钉	SCREW	2
53	501GD110	X轴传感器	PHOTO SENSOR	1
54	501GD103	Y轴传感器	PHOTO SENSOR	1
55	501BJ111	X轴传感器螺钉组件	SCREW	1
56	501BJ114	Y轴传感器螺钉组件	SCREW	1
57	501GS178	X轴传感器固定架螺钉	SCREW	2
58	501GS178	Y轴传感器固定架螺钉	SCREW	1
59	501GS108	步进电机螺钉	SCREW	8
60	501GK143	Y电机挡圈	THRUST COLLAR	1
61	501GS137	送料架固定螺钉	SCREW	1
62	501GS103	送料托架支承板螺钉	SCREW	3
63	501GS183	送料架支承板螺钉	SCREW	2
64	501GS184	送料板架紧固螺钉	SCREW	1
65	501GS103	X向传感片螺钉	SCREW	1
66	501GS179	盖板螺钉	SCREW	4

## 9. LUBRICATION COMPONENTS

供油部件

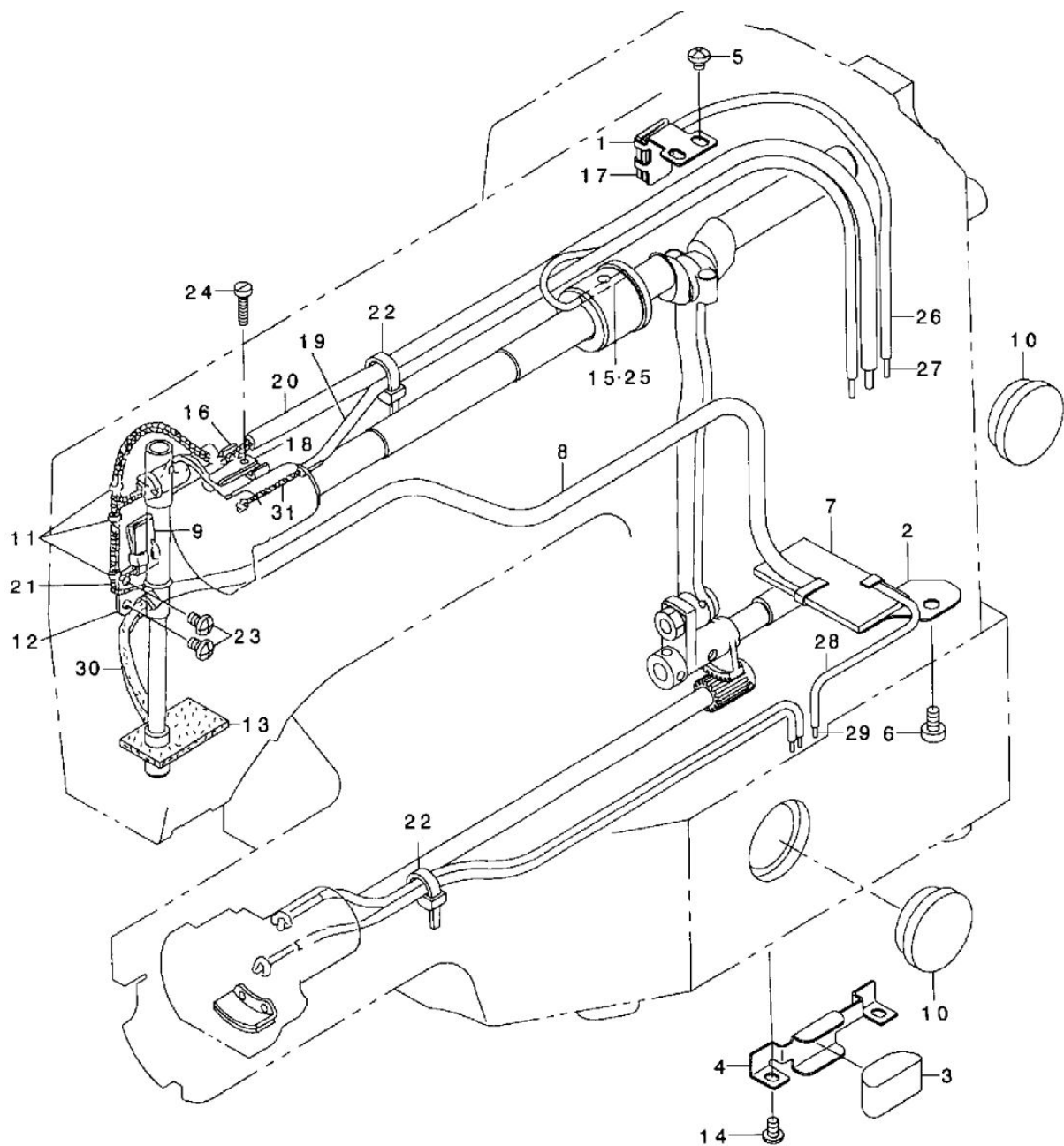

序 号	件 号	名 称	DESCRIPTION	数 量
1	501GB190	连杆供油安装板	OIL SHIELD	1
2	501GB186	回油油毡固定板	OIL SHIELD	1
3	501GB178	底板防漏油油毡	OIL FELT	1
4	501GB179	底板防漏油油毡安装板	FELT PRESSER	1
5	501GS178	连杆供油安装板螺钉	SCREW	2
6	501GS178	回油油毡固定板螺钉	SCREW	1
7	501GB185	下轴大油毡	OIL FELT	1
8	501GB184	回油大油管	ONCE THROUGH OIL FELT	1
9	501GB196	小连杆供油油毡	OIL SPONGE	1
10	501BJ139	油窗组件	OIL GAUGE	2
11	501GB201	油线夹头	OIL WICK PRESSER	3
12	501GB197	机头供油安装板	OIL WICK PRESSER	1
13	501GB180	针杆轴套油毡	FACE FELT	1
14	501GS178	底板防漏油油毡安装板螺钉	SCREW	2
15	501GB194	中轴套供油油管	OIL WICK	1
16	501GB199	曲柄供油安装板	BALANCE LLUBRICATING PLATE	1
17	501GB189	连杆供油油毡	NEEDLE ROD CRANK LUBRICATIN	1
18	501GB200	曲柄供油油毡	BALANCE LLUBRICATING	1
19	501GB181	前轴套供油油管	VINYL TUBE	1
20	501GB184	回油大油管	VINYL PIPE	1
21	501GB202	机头供油油线	OIL WICK	1
22	501GA109	电线自锁夹	CABLE BAND	2
23	501GS178	机头供油安装板螺钉	SCREW	2
24	501GS189	油毡固定板螺钉	SCREW	1
25	501GB193	中轴套供油油线	OIL WICK	1
26	501GB192	连杆供油油管	VINYL TUBE	1
27	501GB191	连杆供油油线	OIL WICK	1
28	501GB187	下轴轴套供油油管	VINYL TUBE	1
29	501GB188	下轴轴套供油油线	OIL WICK	1
30	501GB185	下轴大油毡	OIL FELT	1
31	501GB182	前轴套供油油线	OIL WICK	1

## 10. THREAD STAND COMPONENTS

### 线架部件

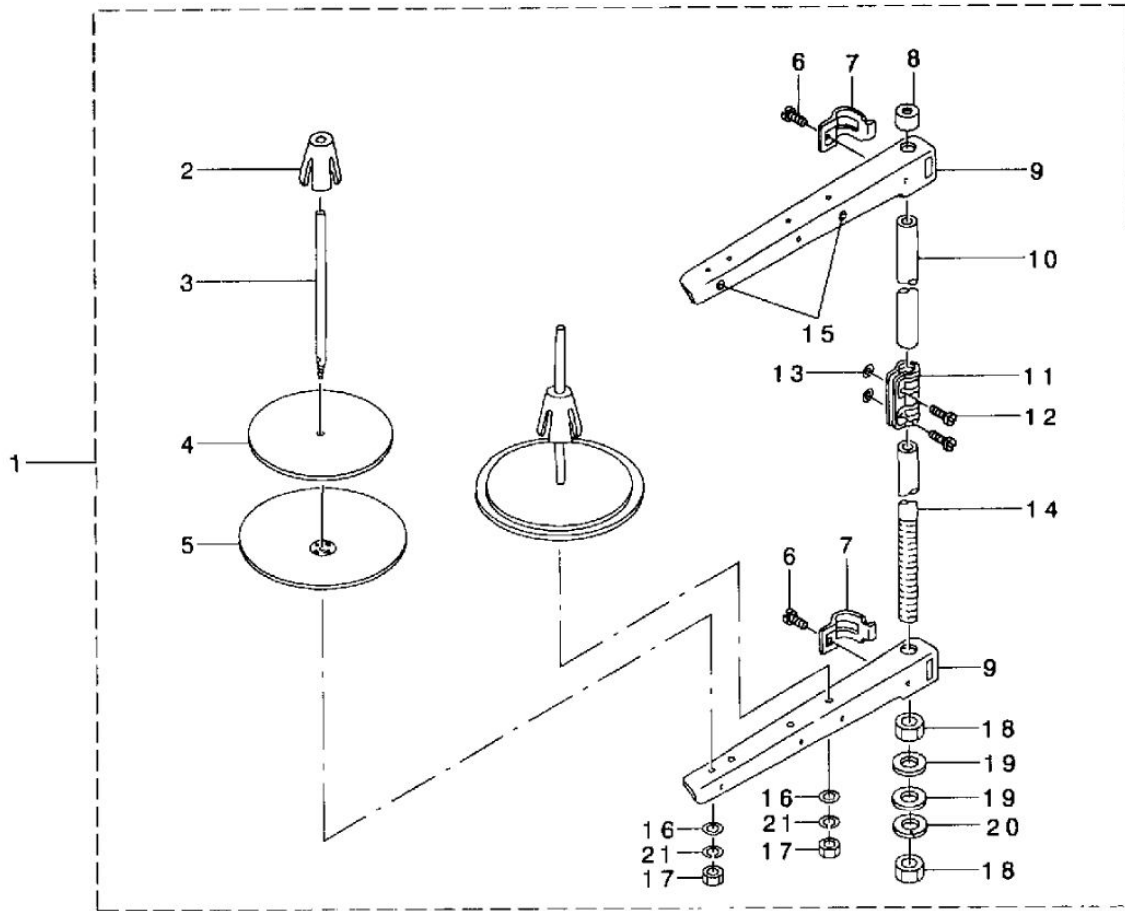

序号	件号	名称	DESCRIPTION	数量
1	GR760/35-8	过线架部件	THREAD STAND ASM	1
2	GR721-8	线团防松垫	SPOOL RETAINER	2
3	GS370-8	线盘钉	SPOOL PIN	2
4	GR750-8	线盘软垫	SPOOL REST CUSHION	2
5	GR720-8	线盘	SPOOL REST	2
6	GS369-8	线架过线夹螺钉	SCREW	2
7	GR716-8	线架过线夹	THREAD GUIDE ARM JOINT	2
8	GR713-8	线架杆顶防护橡皮	SPOOL REST ROD RUBBER CAP	1
9	GR715-8	线架过线杆	SPOOL REST ARM	2
10	GZ241-8	线架杆上节	SPOOL REST ROD, UPPER	1
11	GR714-8	接架杆接头	SPOOL REST ROD JOINT	1
12	GS401-8	接架杆接头螺钉	SCREW	2
13	GL134-8	接架杆接头螺母	NUT	2
14	GZ240-8	线架杆下节	SPOOL REST ROD, LOWER	1
15	GR717-8	过线圈	THREAD GUIDE	2
16	GR718-8	线盘钉弹簧垫	SPRING WASHER	2
17	GL172-8	线盘钉螺母	NUT	2
18	GL173-8	线架杆紧固螺母	NUT	2
19	GR722-8	线架杆紧固螺母垫圈	WASHER	2
20	GR723-8	紧固螺母弹簧垫圈	SPRING WASHER	1
21	GR719-8	线盘钉垫圈	WASHER	2

11. ACCESSORIE PART COMPONENTS

附件

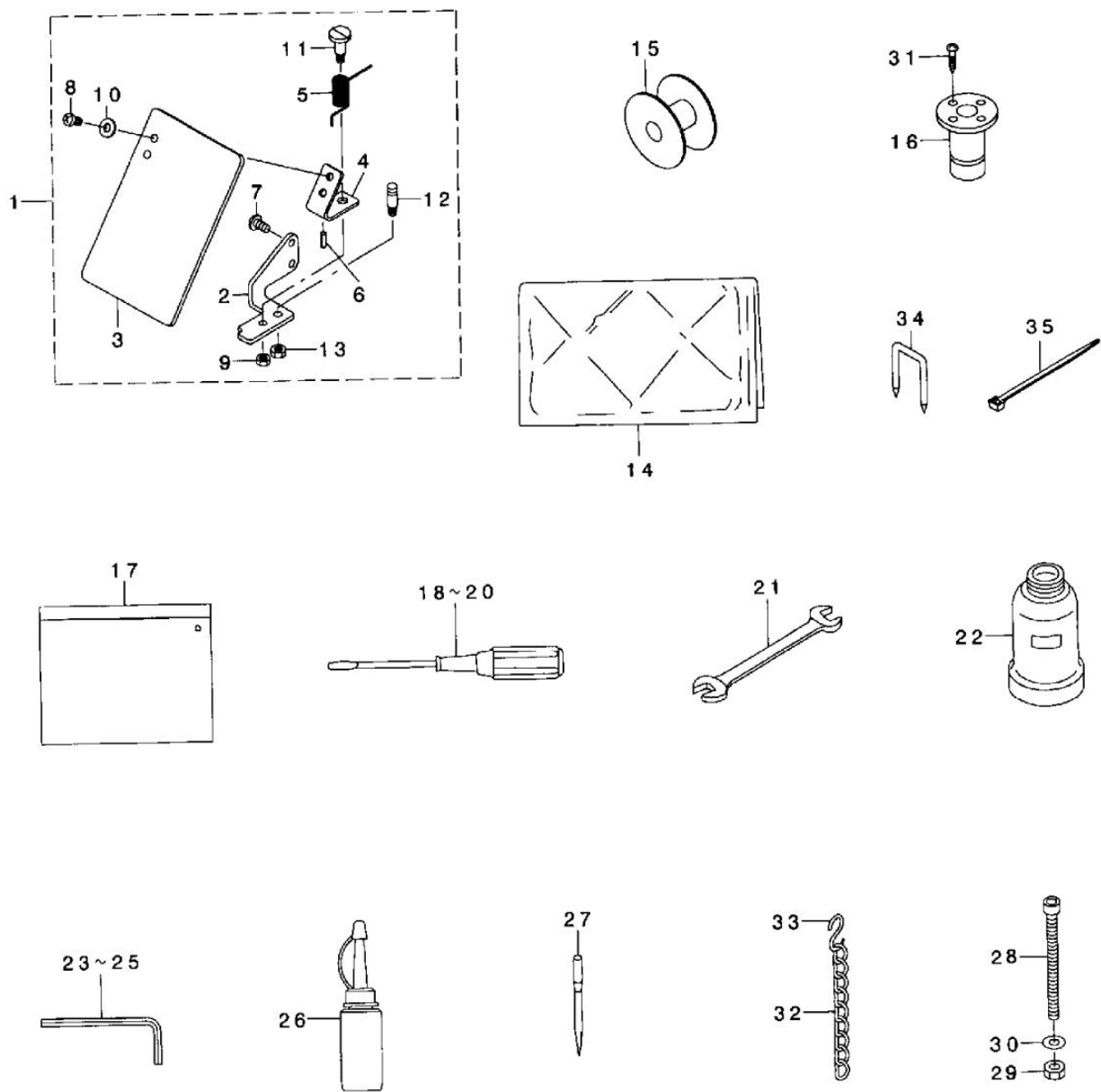

序 号	件 号	名 称	DESCRIPTION	数 量
1	501BJ141	眼睛防护罩组件	SAFETY PLATE ASM.	1
2	501GB207	安全座板	SAFETY PLATE INSTALLING BASE	1
3	501GB208	安全板	SAFETY PLATE	1
4	501GB209	安全板架	SAFETY PLATE INSTALLING PLATE	1
5	501GW121	弹簧	SAFETY PLATE RETURN SPRING	1
6	501GX118	弹性圆形销	SPRING PIN	1
7	501GS178	螺钉	SCREW	2
8	501GS178	螺钉	SCREW	2
9	501GL104	螺母	NUT	1
10	501GK147	垫片	WASHER	2
11	501GS192	螺钉轴	HINGE SCREW	1
12	501GX117	弹簧复位销	TENSION SPRING RACK	1
13	501GL115	螺母	NUT	1
14	501GR111	机头罩	VINYL COVER	1
15	501GN102	梭心	BOBBIN	1
16	501GA103	油杯座	OIL MANAGEMENT	1
17	501GA101	机头塑料膜	ACCESSORY BOX	1
18	GR700-8	大螺丝刀	SCREW DRIVER, LARGE	1
19	GR701-8	中螺丝刀	SCREW DRIVER, MIDDLE	1
20	GR702-8	小螺丝刀	SCREW DRIVER, SMALL	1
21	501GA107	呆扳手 (9x10)	WRENCH	1
22	501GA102	油杯	OIL CAN	1
23	501GA108	内六角螺钉 3	HEXAGONAL WRENCH, SMALL	1
24	501GA108	内六角螺钉 4	HEXAGONAL WRENCH, LARGE	1
25	501GA108	内六角螺钉 5	HEXAGONAL SPANNER	1
26	B.10-52	油瓶	OILER	1
27	501GV101	机针	NEEDLE DPX5 (#16)	4
28	501GS107	固定架螺钉	HEXAGONAL-HOLE BOLT	1
29	501GL102	螺母	NUT	1
30	501GK104	垫片	WASHER	1
31	501GS167	油杯座木螺钉	SCREW	4
32	B.10-47	链条	CHAIN	1
33	B.10-48	链钩	S SHAPED HOIOK	1
34	501GX107	电线固定钉	CORD STAPLE	7
35	501GA109	电线自锁夹	CABLE BAND	4



## 12. SERIES PARTS

系列机零件

HEAVY MATERIAL (H)

厚料H

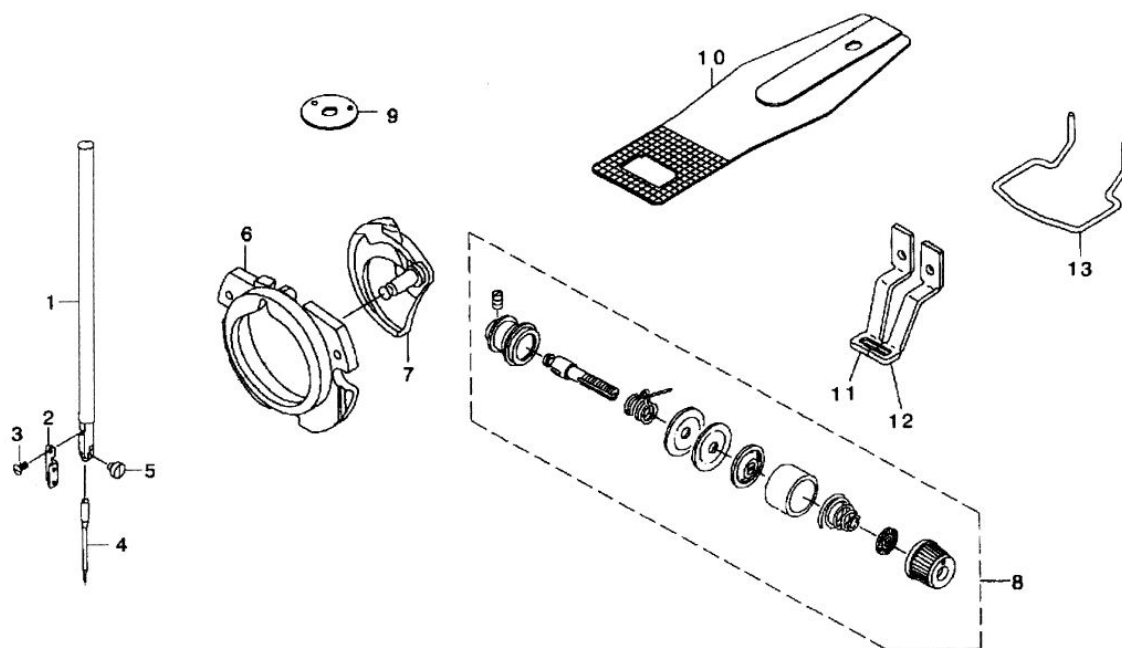

UNDERWARE ( F ) KNITTING ( M )

内衣 ( F )、针织 ( M )

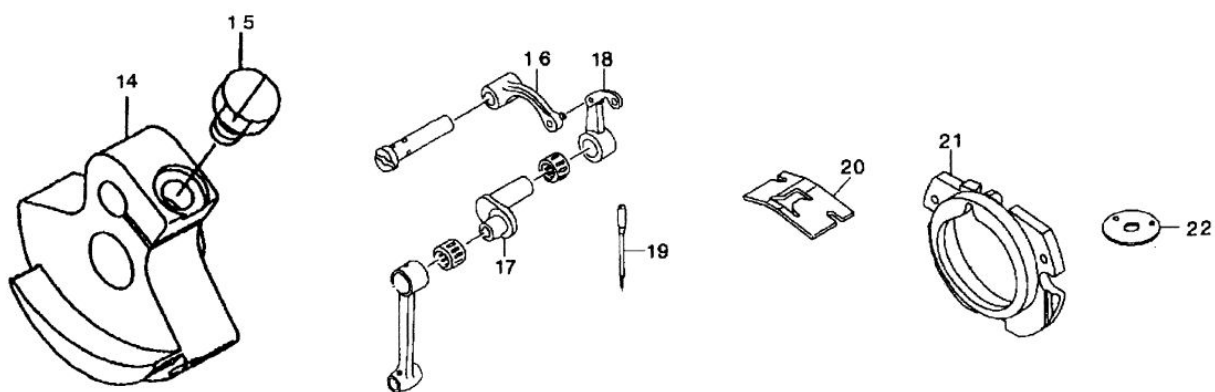

UNDERWARE ( F )

内衣 ( F )

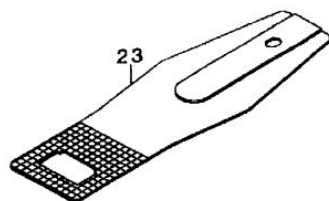

KNITTING ( M )

针织 ( M )

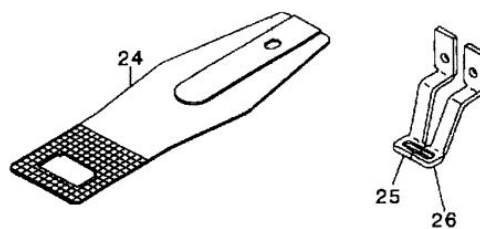

序 号	件 号	名 称	DESCRIPTION	数 量
1	502GO101	针杆	NEEDLE BAR	1
2	501GB117	针杆过线板	NEEDLE BAR THREAD GUIDE	1
3	501GS112	针杆过线板螺钉	SCREW	1
4	501GV106	机针	NEEDLE DPX17(19#)	1
5	502GS101	机针螺钉	SCREW	1
6	501BJ146	梭床盖组件	SHUTTLE BACE RING ASM.	1
7	501GN111	旋梭	INNER HOOK	1
8	502BJ102	夹线器组件	SECOND THREAD TENSION ASM	1
9	501GM321	小针板	NEEDLE HOLE GUIDE	1
10	501GM120	送料板	FEED PLATE A	1
11	501GM105	左压脚	WORK CLAMP FOOT, LEFT	1
12	501GM106	右压脚	WORK CLAMP FOOT, RIGHT	1
13	501GB210	护手圈	FINGER GUARDE	1
14	501GH122	针杆曲柄	GOUNTER WEIGHT	1
15	501GS200	针杆曲柄螺钉	SCREW	1
16	501GH123	挑线连杆	THEAD TAKE-UP CRANK	1
17	501GH124	挑线曲柄	NEEDLE ROD CRANK	1
18	501BJ145	挑线杆组件	THREAD TAKE-UP LEVER	1
19	501GV105	机针	NEEDLE DPX5(11#)	1
20	501GW130	梭床簧	SHTTLE UPPER SPRING	1
21	501BJ146	梭床盖组	SHUTTLE BACE RING ASM.	1
22	501GN320	小针板	NEEDLE HOLE GUIDE	1
23	501GM119	送料板	FEED PLATE A	1
24	501GM120	送料板	FEED PLATE A	1
25	501GM107	左压脚	WORK CLAMP FOOT, LEFT	1
26	501GM108	右压脚	WORK CLAMP FOOT, RIGHT	1

## MAIM SHAFT & NEEDLE BAR COMPONENTS

1903A-301: 挑线刺布部件

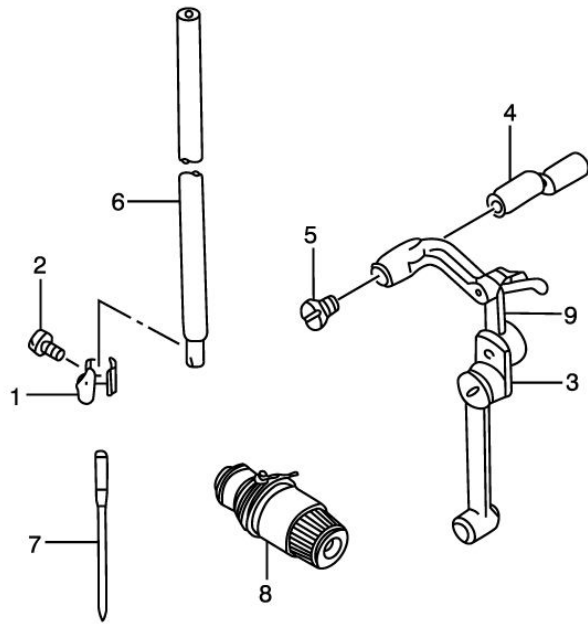

## PRESSER LIFTER COMPONENTS

1903A-301: 电磁铁部件

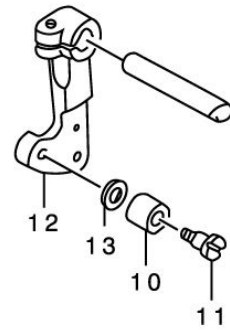

## WIPER MECHANISM COMPONENTS

1903A-301: 拨线部件

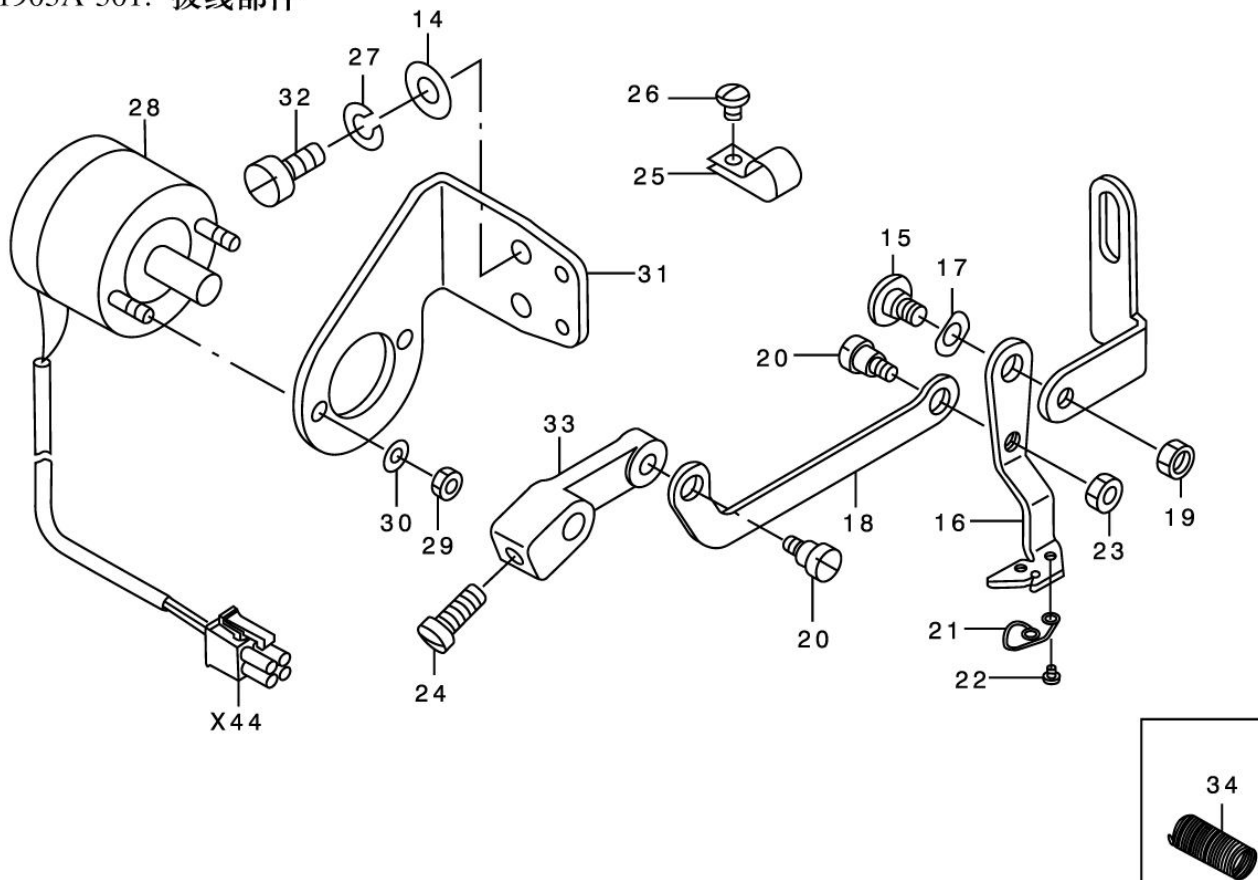

序 号	件 号	名 称	DESCRIPTION	数 量
1	502GB102	针杆线勾	NEEDLE BAR THREAD GUIDE	1
2	502GS101	机针螺钉	SCREW	1
3	502GH101	挑线曲柄	NEEDLE ROD CRANK	1
4	502GZ101	偏心轴	LINK TAKE-UP LEVER PIN, HEAV	1
5	502GS102	偏心轴螺钉	SET SCREW	1
6	502GO101	针杆	NEEDLE BAR	1
7	502GV101	机针	NEEDLE	1
8	502BJ102	夹线器组件	TENSION CONTROLLER ASM	1
9	502BJ101	挑线杆组件	THREAD TAKE-UP LEVER	1
10	502GK102	拨线曲柄滚子	STOP MOTION TRIPPING LEVER CA	1
11	502GS103	拨线曲柄螺钉	HINGE SCREW	1
12	502GH103	拨线曲柄	CONNECTING ARM	1
13	502GK101	拨线曲柄垫片	HOOK SHARFT WASHER	2
14	501GK147	扫线电磁铁固定板垫片	WASHERR	2
15	502GS106	扫线杆螺钉	HINGE SCREW	1
16	502GB103	扫线杆	WIPER	1
17	502GK111	扫线杆垫圈	WAAVE WASHER	1
18	502GH104	扫线连杆	WIPER LINK	1
19	501GL107	扫线杆螺母	NUT	1
20	502GS105	扫线连杆螺钉	HINGE SCREW	2
21	502GW101	扫线杆弹簧	SPRING	1
22	502GS104	扫线杆弹簧螺钉	SCREW	2
23	502GL104	扫线连杆螺母	NUT	1
24	GS340-8	扫线曲柄螺钉	SCREW	1
25	502GD102	电线夹头	CABLE CLIP	3
26	101GS174	电线夹头螺钉	SCREW	3
27	502GK103	扫线电磁铁固定板开口垫片	SPING WASHER	1
28	J502GD101	扫线电磁铁	SOLENOID FOR WIPER ASM.	1
29	502GL101	扫线电磁铁螺母	NUT	2
30	502GK104	扫线电磁铁垫片	SPRING WASHER	2
31	548.5-1	扫线电磁铁固定板	SOLENOID FITTING PLATE	1
32	GS328-8	扫线电磁铁固定板螺钉	SCREW	2
33	502GH105	扫线曲柄	WIPER ARM	1
34	502GW102	Y轴驱动轴弹簧	SPRING	1

# FEED MECHANISM COMPONENTS

1903A-301: 送料部件

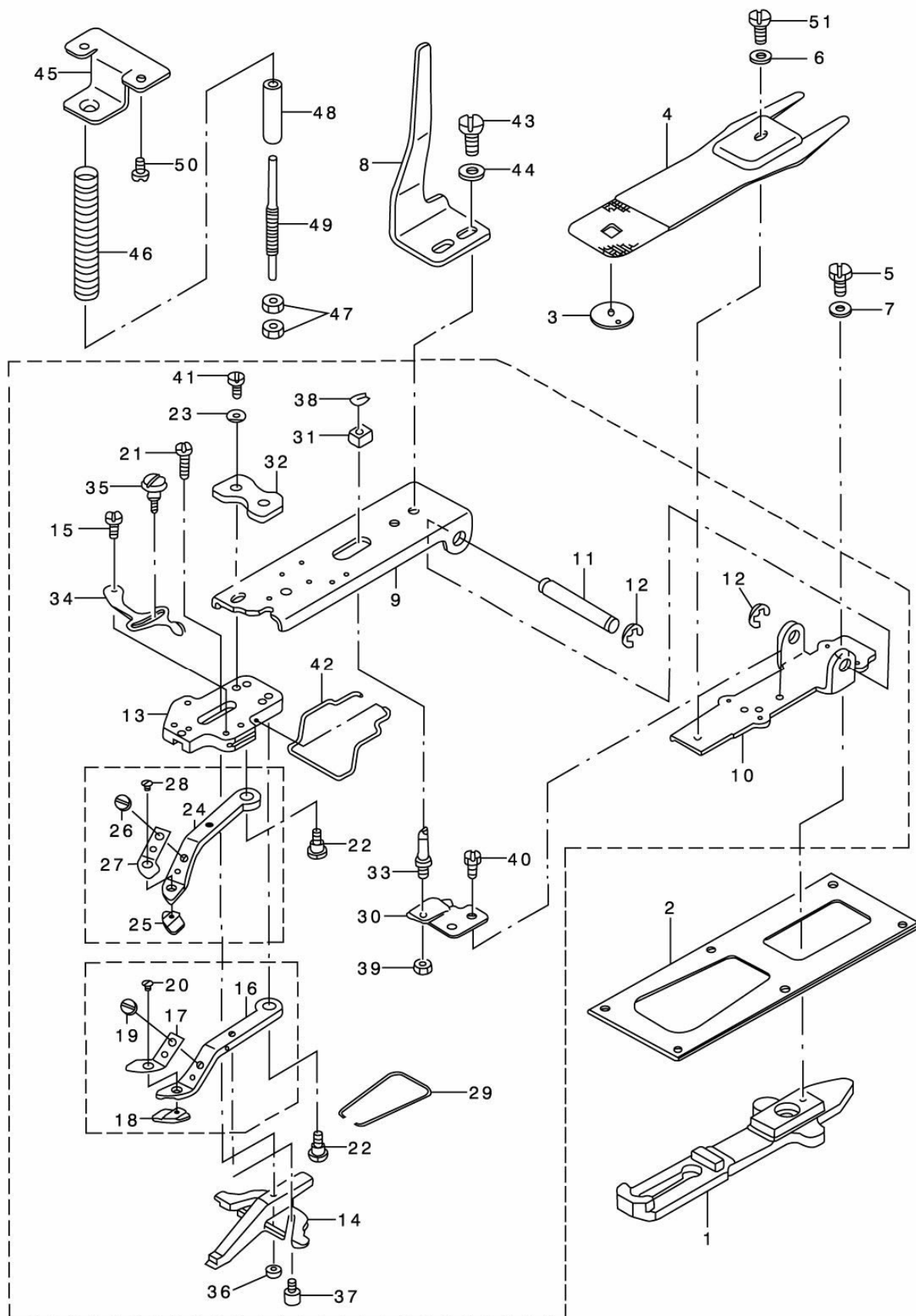

序 号	件 号	名 称	DESCRIPTION	数 量
1	502GB105	送料托架	CLOTH FEED PLATE	1
2	502GR101	盖板	FEED PLATE PRESSER PLATE	1
3	502GM101	小针板	GUIDE	1
4	502GM102	送料板	PRESSURE PLATE	1
5	502GS108	送料板座螺钉	SCREW	1
6	502GK105	送料牙螺钉垫圈	WASHER	1
7	502GK142	送料板座螺钉垫片	WASHER	1
8	502GB109	抬压挡板	MOVING PLATE	1
9	502GB107	抬压挡板座	PICK-UP FOOT INSTALLING BASE	1
10	502GB106	送料板座	PICK-UP INSTALLING BASE	1
11	502GZ102	压脚导板轴	INSTALLING SHAFT	1
12	502GK106	开口挡圈	E-RING	2
13	502GB111	压脚连接座	PICK-UP FOOT INSTALLING BASE	1
14	502GB118	压脚导向座	BUTTON CLAMP SLIDE	1
15	502GS113	压脚调节扳手定位螺钉	HINGE SCREW	1
16	502GB116	右压脚座	SMALL CLAMP JAW LEVER ASM.L	1
17	502GB117	纽扣右定位板	SPRING,RIGHT	1
18	502GM104	右压脚	PLATE K,R	1
19	502GS114	纽扣定位板螺钉	SCREW	1
20	502GS115	压脚螺钉	SCREW	1
21	502GS112	压脚导向螺钉	HINGE SCREW	1
22	502GS116	压脚座螺钉	HINGE SCREW	2
23	502GK110	抬压挡板座螺钉垫片	WASHER	2
24	502GB114	左压脚座	SMALL CLAMP JAW LEVER,L	1
25	502GM103	左压脚	PLATE K,L	1
26	502GS114	纽扣定位板螺钉	SCREW	1
27	502GB115	纽扣左定位板	SPRING,LEFT	1
28	502GS115	压脚螺钉	SCREW	1
29	502GW105	压脚座复位簧	BUTTON CLAMP JAW LEVER SPRING	1
30	502GB108	压脚导向块座	SUPPORT PLATE	1
31	502GK108	压脚导向块	SLIDE BLOCK	1
32	502GB110	抬压挡板座压板	PRESSER PLATE	1
33	502GZ103	压脚导向轴	STATIONING BLOCK SHAFT	1
34	502GB112	压脚调节扳手	SNAP FASTENER CLAMP STOP LEVER	1
35	502GS117	压脚调节扳手紧定螺钉	CLAMP SCREW	1
36	502GL103	压脚导向螺钉螺母	NUT	1
37	502GS118	压脚座导向柱	BUTTON CLAMP STOP PIN	2
38	502GK107	压脚导向块挡圈	SNAP RING, FOR CONNECTING ROD	1
39	502GL102	压脚导向块轴螺母	NUT	1
40	502GS109	压脚导向块座螺钉	SCREW	2
41	502GS111	抬压挡板座螺钉	SCREW	2
42	502GB113	手指保护器	FINGER GUARD	1
43	502GS110	抬压挡板螺钉	SCREW	2
44	502GK109	抬压挡板螺钉垫片	WASHER	2
45	502GB119	压脚导杆导板	ACCEPT PLATE,UPPER	1
46	502GW105	压脚导杆弹簧	PREWWURE SPRING	1
47	502GL104	压脚导杆螺母	THREAD TENSION NUT	2
48	502GO102	压脚导杆套	SLEEVE	1
49	502GS119	压脚导杆	ADJUSTING SHAFT	1
50	GS336-8	压脚导杆导板螺钉	SCREW	2
51	502GS107	送料牙螺钉	SCREW	1

1903A-302: **BUTTON CLAMP COMPL.FOR MEDIUM-SIZED BUTTONS**

1903A-302: 中纽扣用

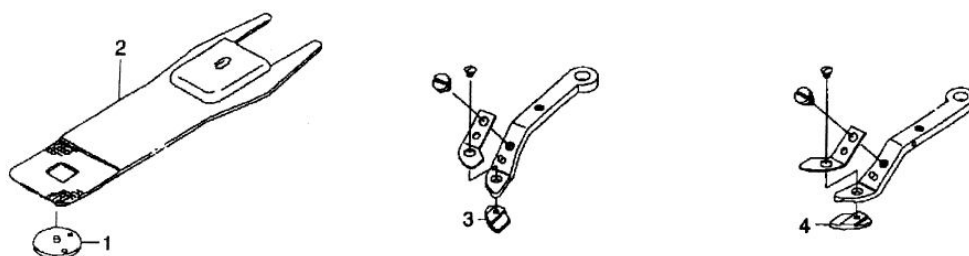

1903A-303: **BUTTON CLAMP COMPL.FOR LARGE-SIZED BUTTONS**

1903A-303: 大纽扣用

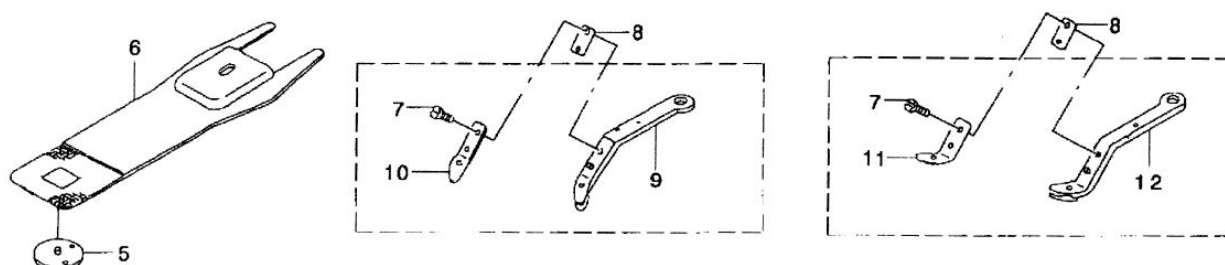

1903A-304: **BUTTON CLAMP COMPL.FOR VERY SMALL-SIZED BUTTONS**

1903A-304: 极小纽扣用

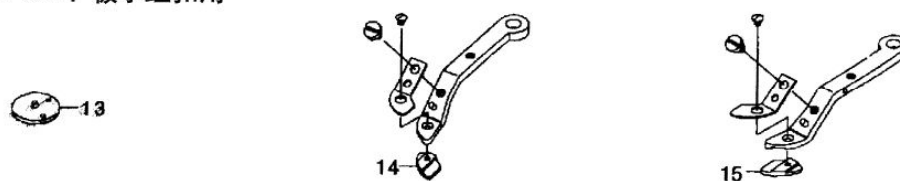

序号	件号	名称	DESCRIPTION	数量
1	503GM101	小针板	NEEDLE HOLE GUIDE	1
2	503GM102	送料板	FEED PLATE A	1
3	503GM103	左压脚	WORK CLAMP FOOT,LEFT	1
4	503GM104	右压脚	WORK CLAMP FOOT,RIGHT	1
5	504GM101	小针板	NEEDLE HOLE GUIDE	1
6	504GM102	送料板	FEED PLATE A	1
7	502GS114	螺钉	SCREW	2
8	504GB102	纽扣定位板垫	SPACER	2
9	504GB105	左压脚座	SMALL CLAMP JAW LEVER ASM.L	1
10	504GB103	纽扣左定位板	SPRING, LEFT	1
11	504GB104	纽扣右定位板	SPRING, RIGHT	1
12	504GB106	右压脚座	SMALL CLAMP JAW LEVER ASM.R	1
13	505GM101	小针板	NEEDLE HOLE GUIDE	1
14	502GM103	左压脚	WORK CLAMP FOOT,LEFT	1
15	502GM104	右压脚	WORK CLAMP FOOT,RIGHT	1

1903A-305:SHANK BUTTON CLAMP MECHANISM COMPONENTS

1903A-305: 带柄纽扣

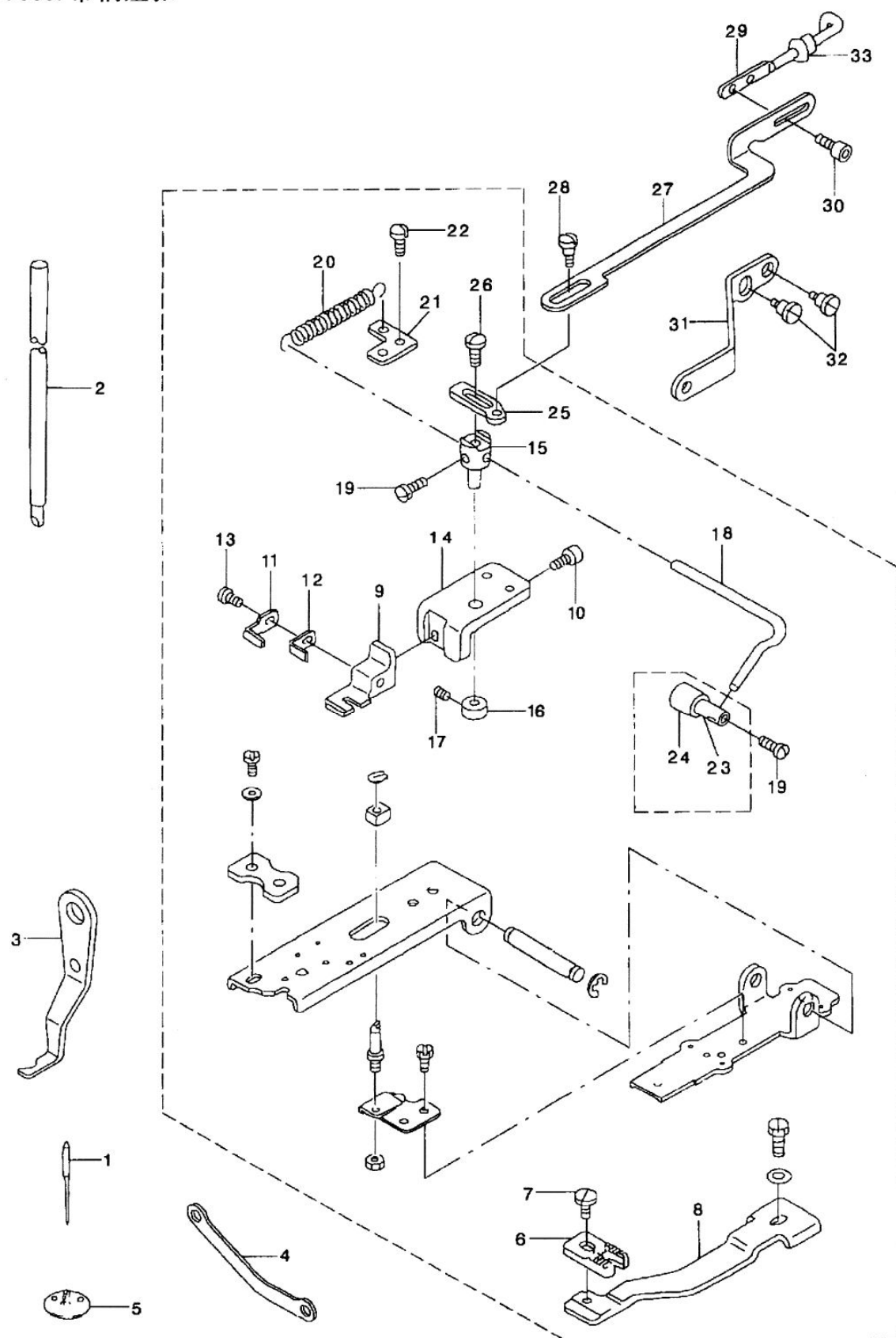



序 号	件 号	名 称	DESCRIPTION	数 量
1	506GV101	机针	NEEDLE	1
2	506GO101	针杆	NEEDLE BAR	1
3	506GB102	扫线杆	WIPER	1
4	506GB103	扫线连杆	WIPER LINK	1
5	506GM101	小针板	NEEDLE HOLE GUIDE	1
6	506GM102	送料牙	FEED PLATE, A	1
7	501GS145	送料牙螺钉	SCREW	2
8	506GB104	送料牙座	FEED PLATE	2
9	506GB105	送料块	BUTTON CLAMP BASE	1
10	GS681-8	送料块螺钉	SCREW	1
11	506GB106	长定位板	BUTTON CLAMP SUPPORT, FRONT	1
12	506GB107	短定位板	BUTTON CLAMP SUPPORT, REAR	1
13	SS-3090640	定位板螺钉	SCREW	1
14	506GB108	送料块座	BUTTON CLAMP BASE	1
15	506GB109	旋转轴块	BUTTON SUPPORT LEVER SHAFT	1
16	506GK101	旋转轴块挡圈	THRUST COLLAR	1
17	GS43	旋转轴块挡圈螺钉	SCREW	1
18	506GB110	定位杆	BUTTON SUPPORT LEVER	1
19	GS336-8	定位杆螺钉	SCREW	1
20	506GW101	定位杆复位簧	BUTTON SUPPORTLEVER SPRING	1
21	506GB111	复位簧固定板	LEVER SPRING HOOK	1
22	GS336-8	复位簧固定板螺钉	SCREW	2
23	506GB112	纽扣定位块	SHANK BUTTON HOLDING CLAMP	1
24	506GF101	纽扣定位块塞	BUTTON SUPORT RUBBER	1
25	506GB113	调节板	BUTTON SUPPORT RELEASE LEVER	1
26	GS336-8	调节板螺钉	SCREW	1
27	506GB114	拉板	BUTTON SUPPORT LINK	1
28	506GS101	拉板螺钉	SCREW	2
29	506GB115	拉杆	MOVING PLATE LINK A	1
30	501GS132	拉杆螺钉	SCREW	2
31	506GB116	拉杆驱动板	CONNECTING LINK	1
32	506GS102	拉杆驱动板螺钉	SCREW	2
33	506GF102	橡皮塞	BUSHING	1

### 13.ELECTRICITY COMPONENTS(1)

#### 电器部件(1)

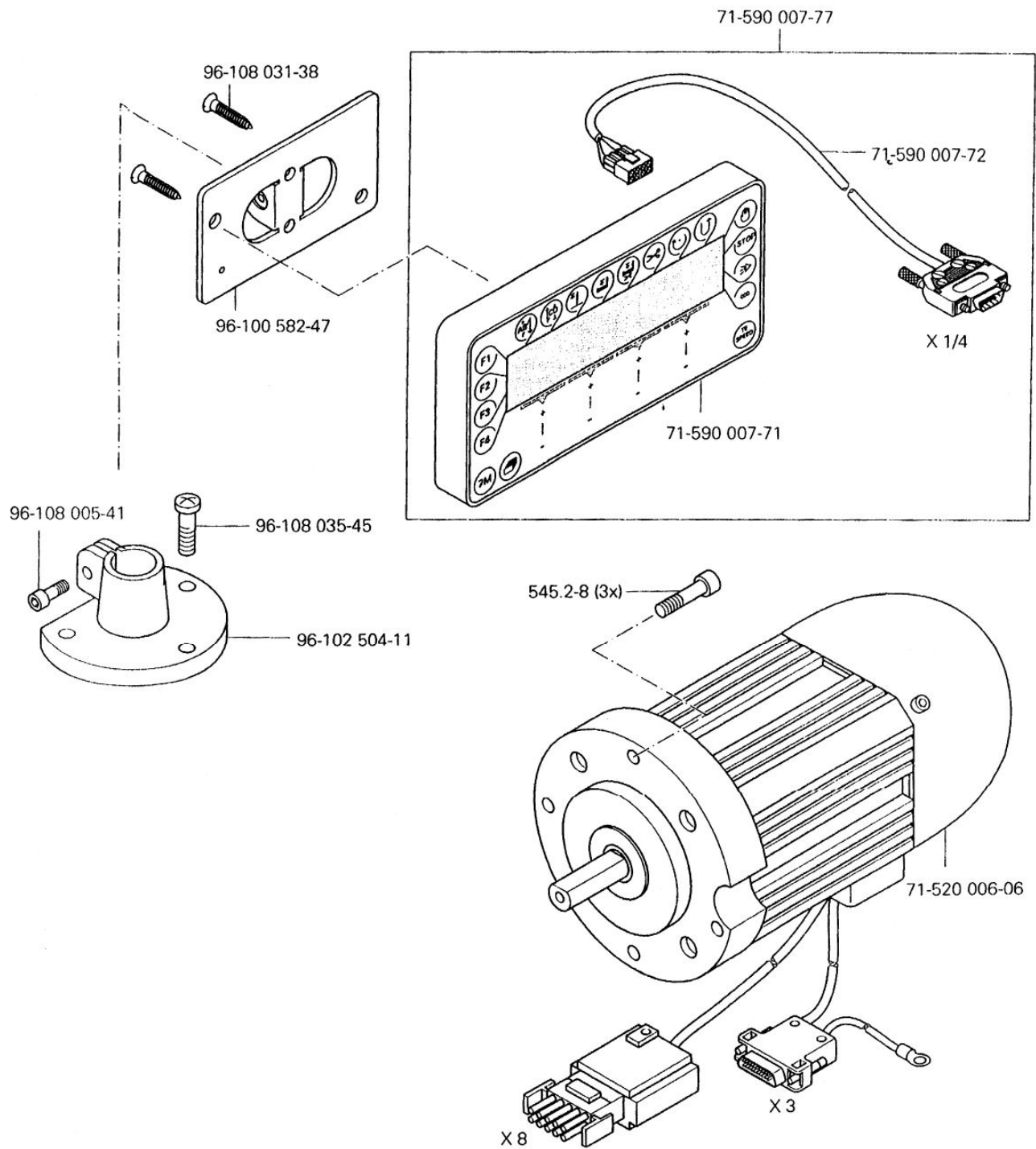

## ELECTRICITY COMPONENTS(2)

### 电器部件(2)

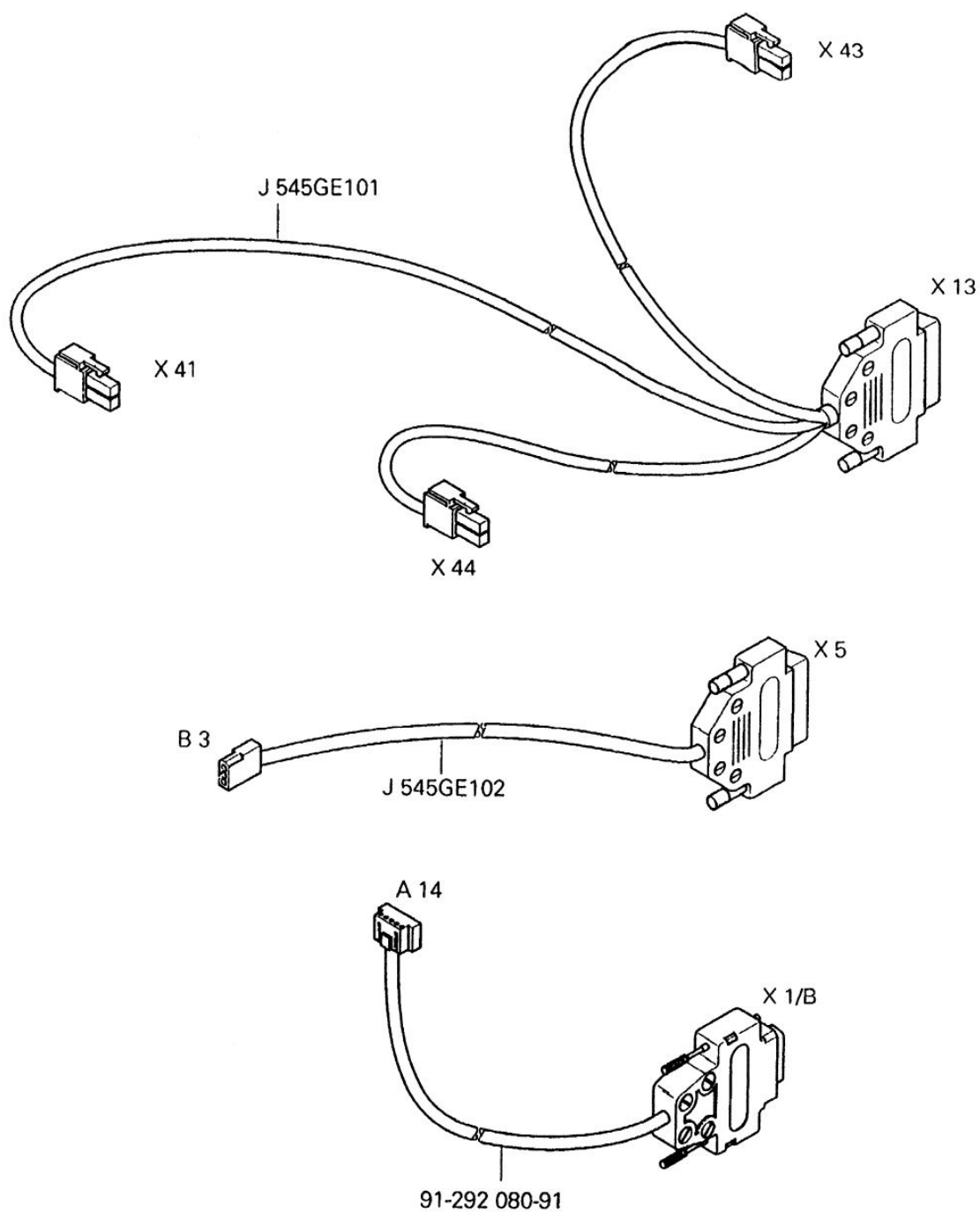

# ELECTRICITY COMPONENTS(3)

## 电器部件 (3)

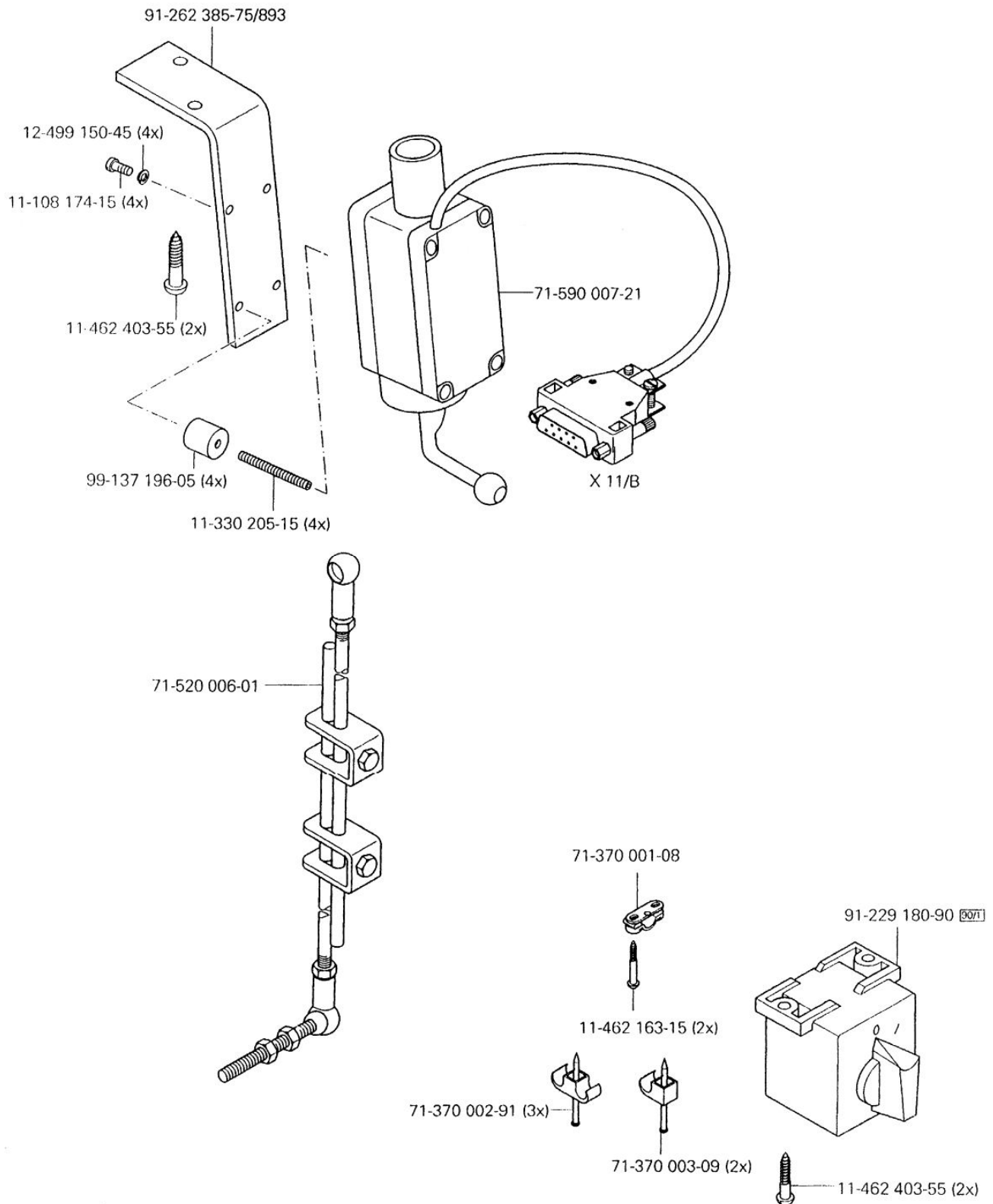

## ELECTRICITY COMPONENTS(2)

### 电器部件 (2)

