



自动高速平缝机 ZJ9600系列

AUTOMATIC HIGH-SPEED LOCKSTITCH SEWING MACHINE

零件手册

PARTS BOOK

中国·中捷缝纫机股份有限公司
ZOJE SEWING MACHINE CO., LTD.

零件手册使用说明

- 1、本手册使用于封面上所示同种系列的缝纫机；
- 2、部分零件设计上的改变不预先通知用户；
- 3、用□标注部分属于组件部分。

NOTES FOR USING THE PARTS BOOK

- 1.This book is applicable to sewing machines which have the same plate number as shown on the cover of this book (or correction sheet).
- 2.Parts are subject to changes in design without prior notice.
- 3.Parts supplied as complete assemblies are circled by a dotted line□.

目录

CONTENTS

一、四排齿中厚料

1.机壳分组件 Machine frame&miscellaneous cover components	36
2.上轴、挑线分组件 Main shaft&thread take-up components	39
3.针杆、夹线分组件 Needle bar&thread tension components	45
4.压料、松线分组件 Presser bar&tension release components.....	47
5.勾线分组件 Hook of driving shaft components.....	50
6.送料分组件 Feed mechanism components.....	52
7.送料、调节分组件 Feed regulating components	54
8.1.剪线分组件 Thread trimmer components (旋刀组件 Round knife components)	57
8.2.剪线分组件 Thread trimmer components (平刀分组件 Straight edge)	60
9.拨线分组件 Wiper components	63
10.润滑分组件 Lubrication components	65
11.油盘、膝抬压脚分组件 Presser foot components of oil plate knee lift.....	67
12..过线架分组件 Components of thread-running stand	69
13..附件 Accessories	71
二、三排齿中厚料专用 Special of three rows' feed dogs and middle&thick materials.....	73
三、厚料专用件 (1) Special of thick materials (1)	75
三、厚料专用件 (2) Special of thick materials (2)	77

一、四排齿中厚料

1. 机壳分组件 MACHINE FRAME & MISCELLANEOUS COVER COMPONENTS

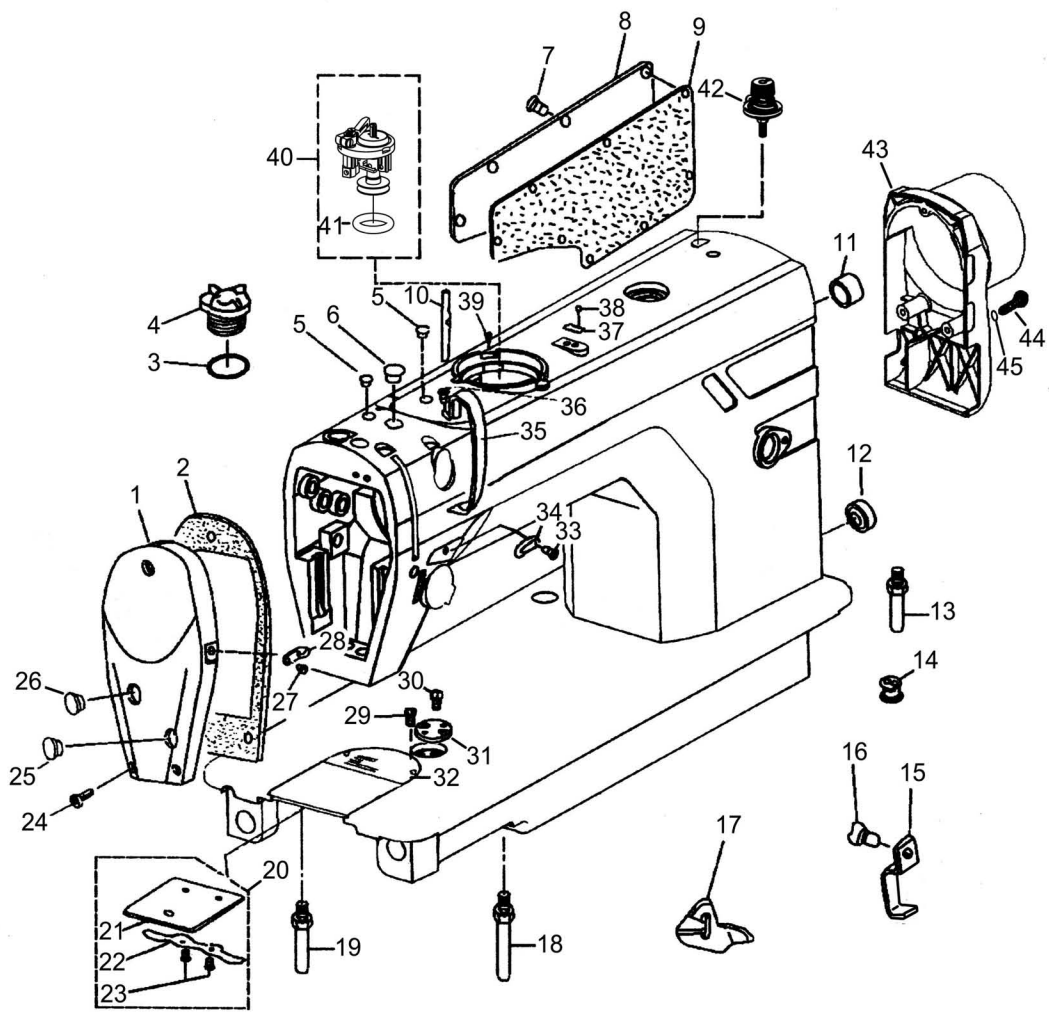

1. 机壳分组件 MACHINE MACHINE FRAME & MISCELLANEOUS COVER COMPONENTS

序号 Ref. No.	物料号 Part. No.	名称	Description	数量 Amt.
1	20003438	面板	FACE PLATE	1
2	10008954	面板垫	FACE PLATE GASKET	1
3	10008939	O形圈	O-RING	1
4	10008938	油窗	OIL WINDOW	1
5	10008943	橡胶塞	RUBBER PLUG	2
6	10008942	橡胶塞	RUBBER PLUG	1
7	10008972	螺钉	SCREW	8
8	20003774	后窗板	SIDE PLATE	1
9	10010877	后窗板垫	SIDE PLATE GASKET	1
10	10005639	过线柱	NEEDLE THREAD GUIDE PIN	1
11	10008975	橡胶塞	RUBBER PLUG	1
12	10008941	橡胶塞	RUBBER PLUG	1
13	10002577	底板支柱	BED SCREW STUD	2
14	10008823	电线过线套	NEEDLE BEARING	1
15	10012464	电线夹	CORD HOLDER	1
16	10008972	螺钉	SCREW	1
17	10008867	电线压板	CORD HOLDER	1
18	10008871	底板支柱(长)	BED SCREW STUD	1
19	10008830	底板支柱(中)	BED SCREW STUD	1
20	10013706	推板部件	SLIDE PLATE ASM.	1
21	10003960	推板	SLIDE PLATE	1
22	10003963	推板簧	SPRING OF SLIDE PLATE	1
23	10010080	螺钉	SCREW	2
24	10008972	螺钉	SCREW	3
25	10008977	橡胶塞	RUBBER PLUG	1
26	10008977	橡胶塞	RUBBER PLUG	1
27	10008973	螺钉	SCREW	1
28	10008937	左线钩	ARM THREAD GUIDE LEFT	1
29	10009005	螺钉	SCREW	2
30	10004374	螺钉	SCREW	2
31	10004373	限位挡片	RULER PLATE	1
32	10008805	针板	NEEDLE PLATE	1
33	10008973	螺钉	SCREW	1
34	10008940	右线钩	ARM THREAD GUIDE RIGHT	1
35	10014082	挑线杆护罩	THREAD TAKE-UP LEVER COVER	1
36	10008934	螺钉	SCREW	1
37	10011149	绕线切刀	THREAD CUTTER	1
38	10013504	螺钉	SCREW	2
39	10004380	螺钉	SCREW	3
40	10013967	绕线器	BOBBIN WINDER ASM.	1
41	10008773	O形圈	O-RING	1

1. 机壳分组件 MACHINE FACHINE FRAME & MISCELLANEOUS COVER COMPONENTS

序号 Ref. No.	物料号 Part. No.	名称	Description	数量 Amt.
42	10013064	绕线夹线器组件	BOBBIN THREAD TENSION ASM.	1
43	10002520	后盖	PULLEY COVER	1
44	10012080	螺钉	SCREW	3
45	10006115	垫圈	WASHER	3

2. 上轴挑线分组件(机头无油) MAIN SHAFT & THREAD TAKE-UP COMPONENTS

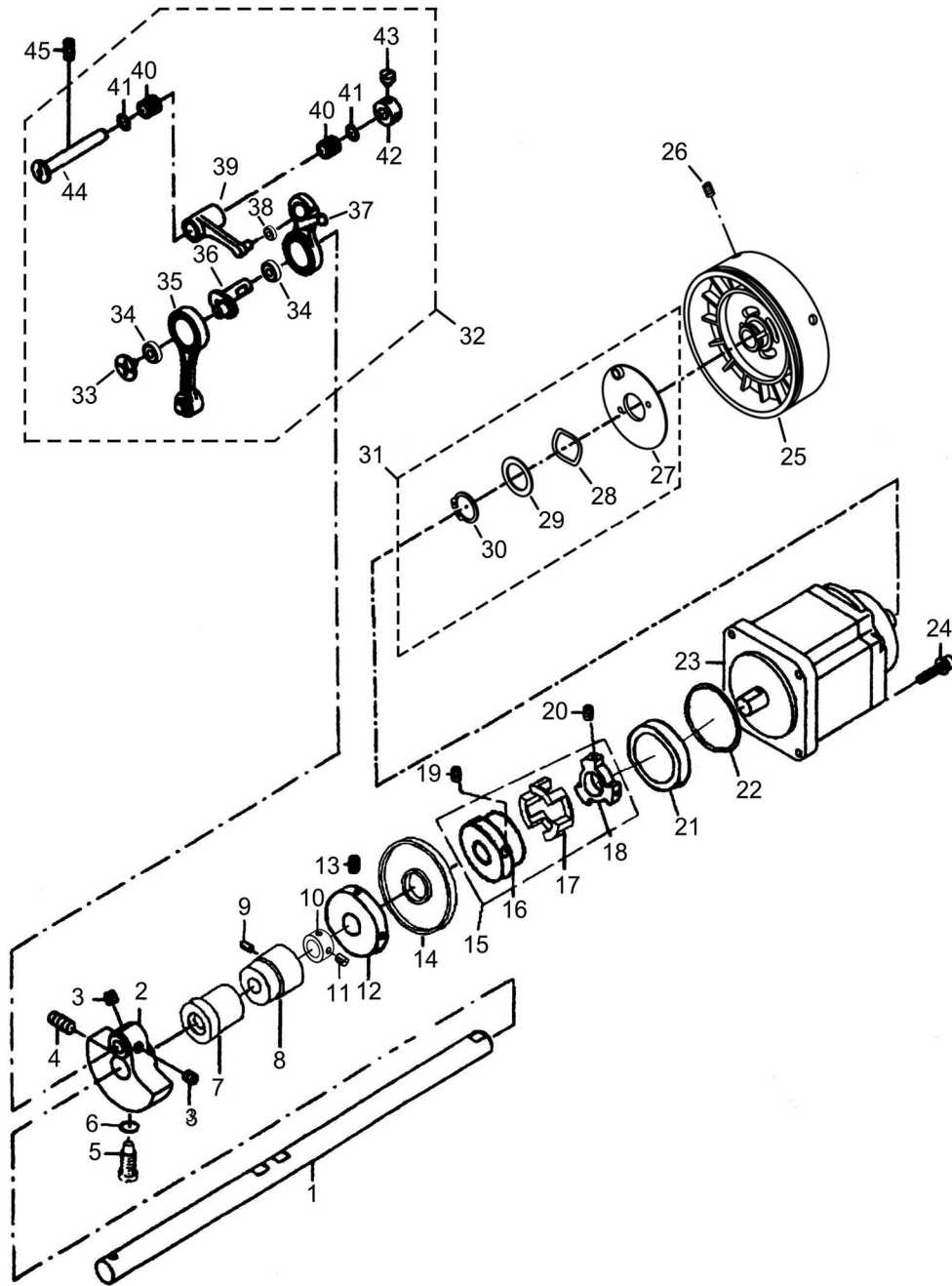

2. 上轴挑线分组件(机头无油) MAIN SHAFT & THREAD TAKE-UP COMPONENTS

序号 Ref. No.	物料号 Part. No.	名称	Description	数量 Amt.
1	10008910	上轴	MAIN SHAFT	1
2	10012203	针杆曲柄	COUNTER WEIGHT	1
3	10005020	螺钉	SCREW	2
4	10010082	螺钉	SCREW	1
5	10010545	螺钉	SCREW	1
6	10010534	O形圈	O-RING	1
7	10008820	轴套	BEARING SUPPORT	1
8	10007239	轴套	BEARING SUPPORT	1
9	10010593	螺钉	SCREW	1
10	10010542	挡圈	THRUST COLLAR	1
11	10005020	螺钉	SCREW	2
12	10004472	绕线主动轮	WHEEL	1
13	10011062	螺钉	SCREW	2
14	10008803	油封	OIL SEAL	1
15	20000325	联轴器组件	COUPLING ASM.	1
16	10008907	上轴联轴器	COUPLING ASM.	1
17	10008909	减震垫	WASHER	1
18	10008908	电机联轴器	COUPLING	1
19	10012161	螺钉	SCREW	2
20	10011232	螺钉	SCREW	3
21	10024755	轴承	BEARING	1
22	10003796	O形圈	O-RING	1
23	10008841	电机	MOTOR	1
24	10006157	螺钉	SCREW	4
25	20003384	上轮	HEAD WHEEL	1
26	10002436	螺钉	SCREW	2
27	10006898	停针磁铁组件	STOP NEEDLE MAGNETIC TRON MODULE	1
28	10003364	波纹垫圈	WAVE DORM WASHER	1
29	10003845	垫圈	WASHER	1
30	10003365	挡圈	CARD HUANG	1
31	10027624	停针装置	STOP NEEDLE MAGNETIC TRON MODULE	1
32	10012458	挑线杆组件	THREAD TAKE-UP ASM.	1
33	10010537	螺钉	SCREW	1
34	10003607	轴承	BEARING	2
35	10005712	针杆连杆	NEEDLE BAR CRANK ROD	1
36	10005748	挑线曲柄	NEEDLE BAR CRANK	1
37	10005791	挑线杆分部件	THREAD TAKE-UP ASM.	1
38	10003595	轴承	BEARING	1
39	10005788	挑线连杆	THREAD TAKE-UP BAR	1
40	10005747	轴承	BEARING	2
41	10005786	垫圈	WASHER	2

2. 上轴挑线分组件(头部无油) MAIN SHAFT &THREAD TAKE-UP COMPONENTS

序号 Ref. No.	物料号 Part. No.	名称	Description	数量 Amt.
42	10005745	挡圈	CARD HUANG	1
43	10013590	螺钉	SCREW	2
44	10005794	挑线连杆销	THREAD TAKE-UP CRANK SHAFT	1
45	10010083	螺钉	SCREW	1

2. 上轴挑线分组件(头部有油) MAIN SHAFT & THREAD TAKE-UP COMPONENTS

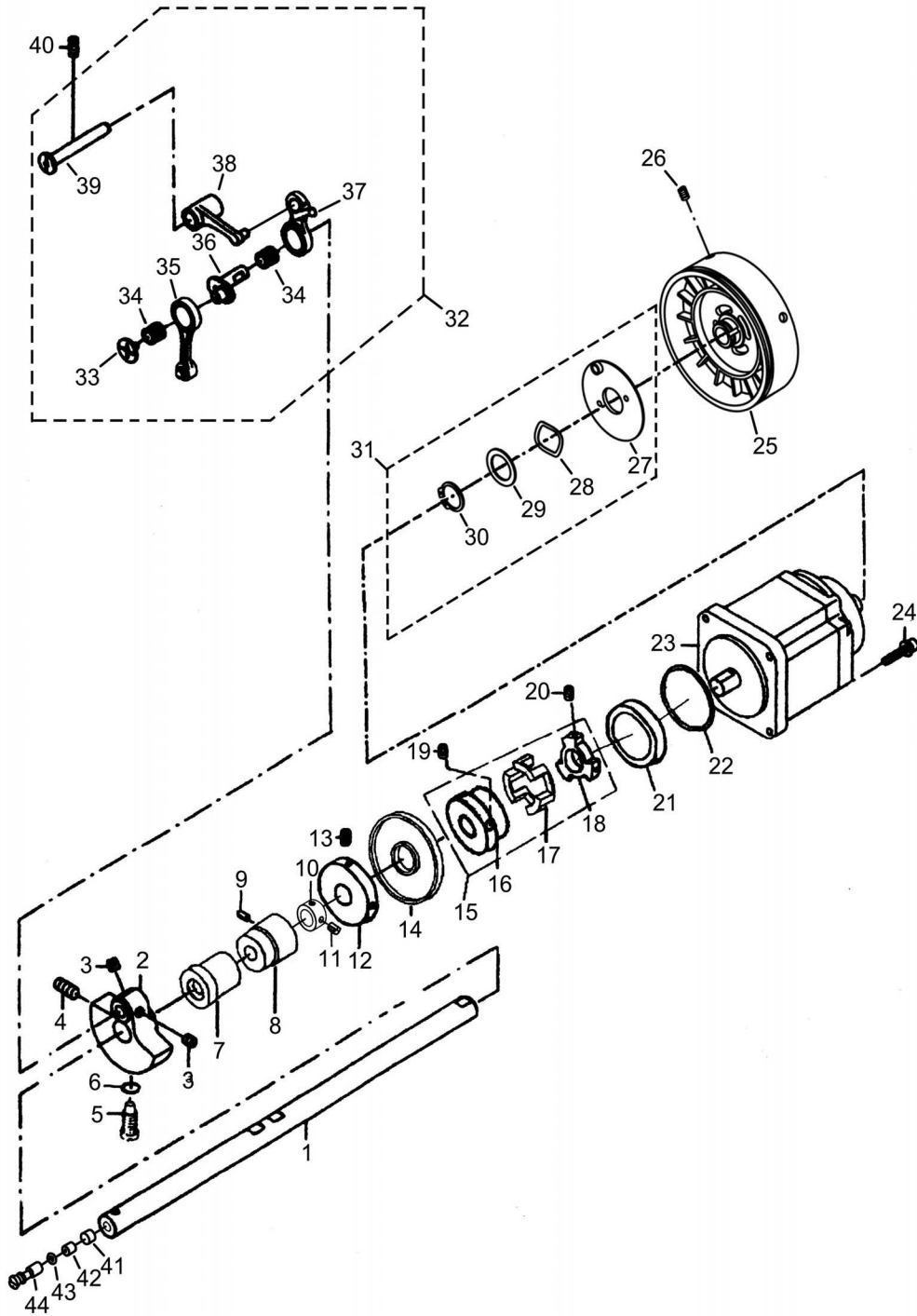

2. 上轴挑线分组件(机头有油) MAIN SHAFT & THREAD TAKE-UP COMPONENTS

序号 Ref. No.	物料号 Part. No.	名称	Description	数量 Amt.
1	10008910	上轴	MAIN SHAFT	1
2	10012203	针杆曲柄	COUNTER WEIGHT	1
3	10005020	螺钉	SCREW	2
4	10010082	螺钉	SCREW	1
5	10010545	螺钉	SCREW	1
6	10010534	O形圈	O-RING	1
7	10007233	轴套	BEARING SUPPORT	1
8	10007239	轴套	BEARING SUPPORT	1
9	10010593	螺钉	SCREW	1
10	10010542	挡圈	THRUST COLLAR	1
11	10005020	螺钉	SCREW	2
12	10004472	绕线主动轮	WHEEL	1
13	10011062	螺钉	SCREW	2
14	10008803	油封	OIL SEAL	1
15	20000325	联轴器组件	COUPLING ASM.	1
16	10008907	上轴联轴器	COUPLING ASM.	1
17	10008909	减震垫	WASHER	1
18	10008908	电机联轴器	COUPLING	1
19	10012161	螺钉	SCREW	2
20	10011232	螺钉	SCREW	3
21	10024755	轴承	BEARING	1
22	10003796	O形圈	O-RING	1
23	10008841	电机	MOTOR	1
24	10006157	螺钉	SCREW	4
25	20003384	上轮	HEAD WHEEL	1
26	10002436	螺钉	SCREW	2
27	10006898	停针磁铁组件	STOP NEEDLE MAGNETIC TRON MODULE	1
28	10003364	波纹垫圈	WAVE DORM WASHER	1
29	10003845	垫圈	WASHER	1
30	10003365	挡圈	CARD HUANG	1
31	10027624	停针装置	STOP NEEDLE MAGNETIC TRON MODULE	1
32	20000747	挑线杆组件	THREAD TAKE-UP ASM.	1
33	10010537	螺钉	SCREW	1
34	10014083	轴承	BEARING	2
35	10010592	针杆连杆	NEEDLE BAR CRANK ROD	1
36	10004144	挑线曲柄	NEEDLE BAR CRANK	1
37	10004158	挑线杆分部件	THREAD TAKE-UP ASM.	1
38	10010535	挑线连杆	THREAD TAKE-UP BAR	1
39	10010543	挑线连杆销	THREAD TAKE-UP CRANK SHAFT	1
40	10010083	螺钉	SCREW	1
41	10010541	曲柄油量限制毡	ROLLER FELT	1

2. 上轴挑线分组件(机头有油) MAIN SHAFT & THREAD TAKE-UP COMPONENTS

序号 Ref. No.	物料号 Part. No.	名称	Description	数量 Amt.
42	10010540	曲柄油量调节销套	RUBBER PUSHING	1
43	10010538	O形圈	O-RING	1
44	10010504	曲柄油量调节销	OIL AMOUNT ADJUSTING PINASM.	1

3. 针杆夹线分组件 NEEDLE BAR & THREAD TENSION COMPONENTS

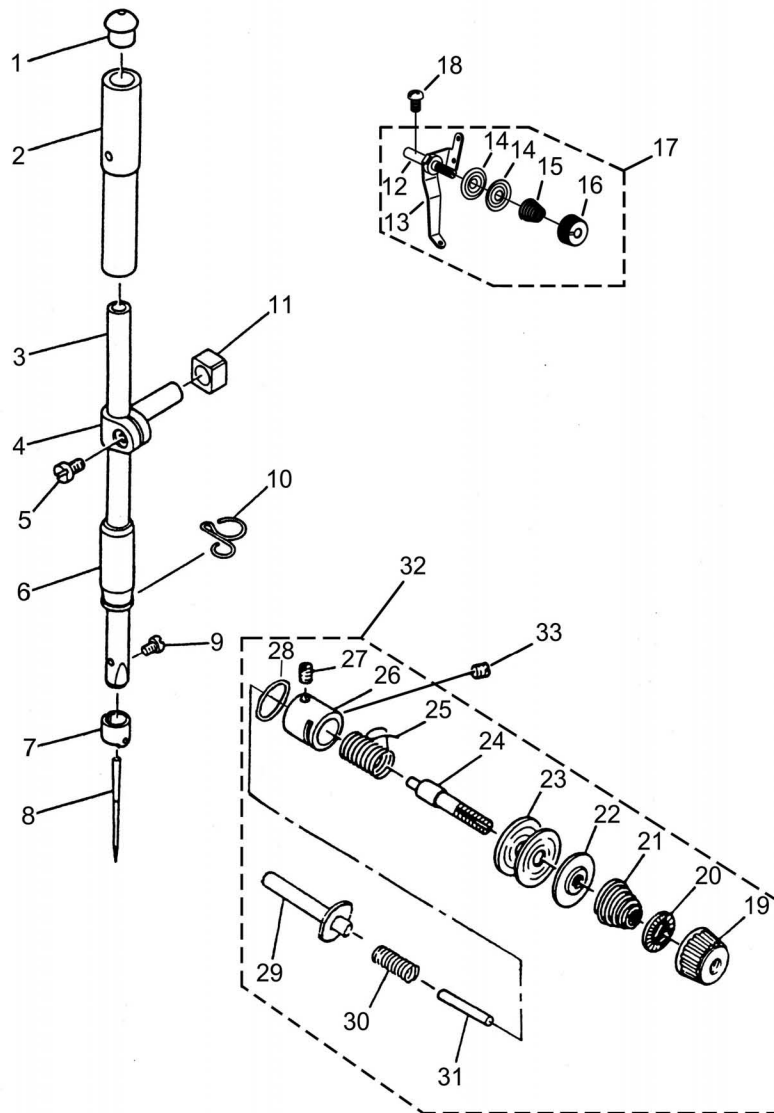

3. 针杆夹线分组件 NEEDLE BAR & THREAD TENSION COMPONENTS

序号 Ref. No.	物料号 Part. No.	名称	Description	数量 Amt.
1	10010587	橡胶塞	RUBBER PLUG	1
2	10011063	针杆上轴套	NEEDLE BAR BUSHING, UPPER	1
3	10008825	针杆	NEEDLE BAR	1
4	10010590	针杆连接柱	NEEDLE BAR HOLDER	1
5	10010643	螺钉	SCREW	1
6	10008955	针杆下轴套(头部有油)	NEEDLE BAR BUSHING, LOWER	1
6	10014117	针杆下轴套(头部无油)	NEEDLE BAR BUSHING, LOWER	1
7	10010591	针杆线钩	NEEDLE BAR THREAD GUIDE	1
8	10004898	机针	NEEDLE	1
9	10010588	螺钉	SCREW	1
10	10010638	针杆下轴套线钩	NEEDLE BAR THREAD GUIDE	1
11	10010586	针杆连接柱滑块	SLIDE BLOCK	1
12	10005841	螺钉	SCREW	1
13	10012589	上过线板	THREAD TENSION POST	1
14	10005839	上夹线板	BOBBIN WINDER TENSION DISC	2
15	10005838	弹簧	SPRING	1
16	10006022	螺母	TENSION NUT	1
17	10012867	上夹线器部件	BOBBIN THREAD TENSION ASM.	1
18	10008934	螺钉	SCREW	1
19	10012981	螺母	TENSION NUT	1
20	10004199	夹线制动板	TENSION DISC STOPPER	1
21	10004176	弹簧	SPRING	1
22	10004179	松线板	TENSION DISC HOLDER	1
23	10004180	夹线板	TENSION DISC	2
24	10004177	螺钉	SCREW	1
25	10004201	弹簧	SPRING	1
26	10010639	挑线簧调节座	TENSION POST SOCKET	1
27	10004200	螺钉	SCREW	1
28	10004183	O形圈	O-RING	1
29	10008839	松线辅钉	TENSION RELEASE SUPPORTING PIN	1
30	10010642	弹簧	SPRING	1
31	10004184	松线钉	THREAD RELEASE PIN	1
32	10013000	夹线器部件	BOBBIN THREAD TENSION ASM.	1
33	10008934	螺钉	SCREW	1

4. 压料、松线分组件 PRESSER BAR & TENSION RELEASE COMPONENTS

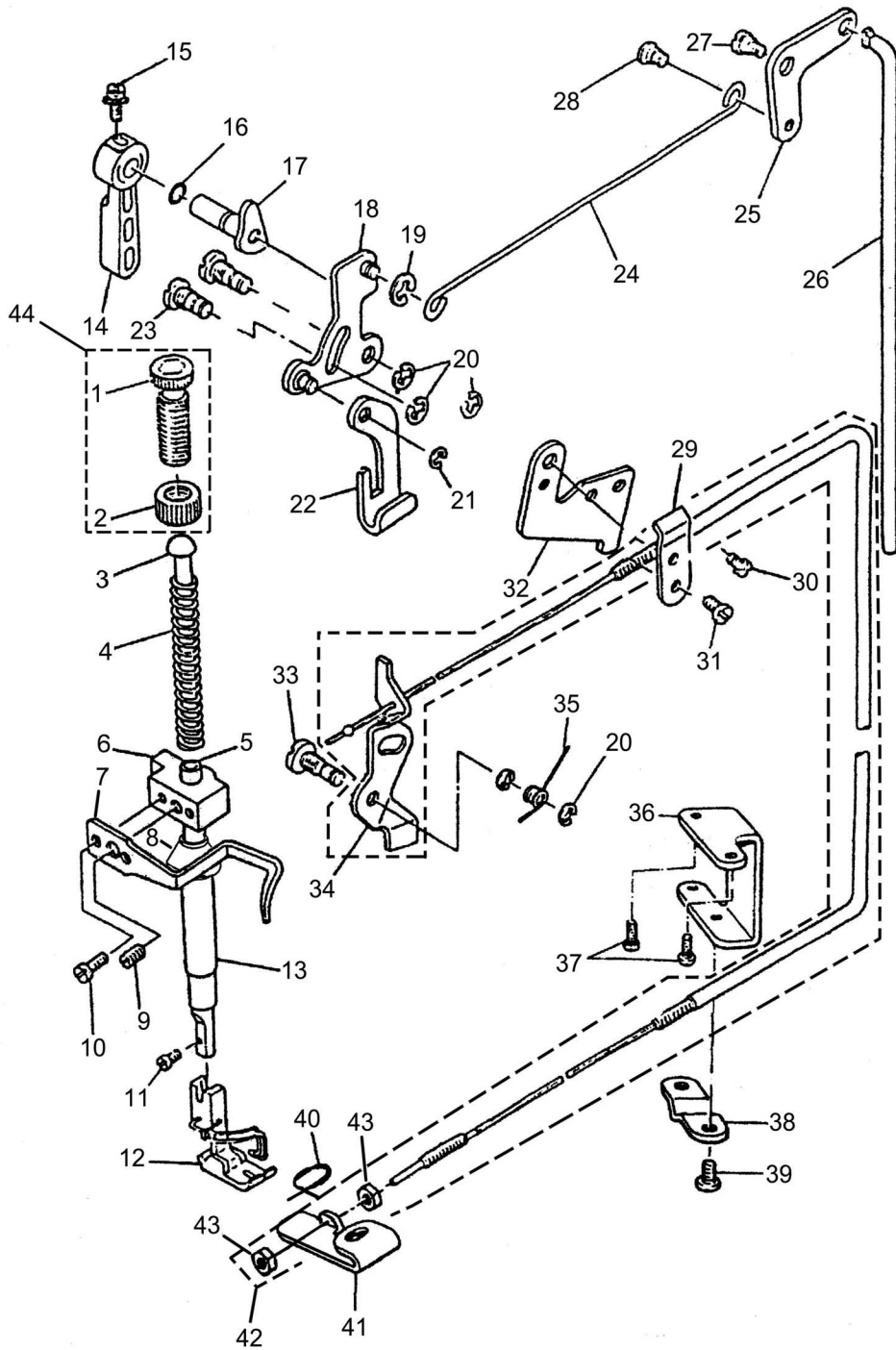

4. 压料、松线分组件 PRESSER BAR & TENSION RELEASE COMPONENTS

序号 Ref. No.	物料号 Part. No.	名称	Description	数量 Amt.
1	10011022	调压螺钉	SCREW	1
2	10011023	调压螺母	NUT	1
3	10004439	调压导杆	PRESSER GUIDE BAR	1
4	10004473	弹簧	SPRING	1
5	10010646	压杆	PRESSER GUIDE BAR	1
6	10008843	压杆导架	NEEDLE BAR GUIDE BRACKET	1
7	10010021	缓线调节钩	PRESSER BAR GUIDE BRACKET	1
8	10011457	压紧杆防油罩	PRESSER BAR OIL SEAL	1
9	10003921	螺钉	SCREW	1
10	10010018	螺钉	SCREW	2
11	10010650	螺钉	SCREW	1
12	10012449	活压脚部件	PRESSER FOOT ASM.	1
13	10014118	压杆轴套	PRESSER BAR BUSHING LOWER	1
14	10011064	压脚扳手	HAND LOFTER	1
15	10010016	螺钉	SCREW	1
16	10010027	O形圈	O-RING	1
17	10008826	压脚扳手凸轮部件	HAND LOFTER CAM ASM.	1
18	10008874	抬压脚前杠杆部件	HAND LIFTER LINK ASM.	1
19	10010649	挡圈	SNAP RING	1
20	10013038	挡圈	SNAP RING	5
21	10010026	挡圈	SNAP RING	1
22	10010648	压脚升降板	LIFTING LEVER	1
23	10010653	前杠杆螺纹销	LINK SHAFT	2
24	10010025	抬压脚拉杆	LIFTING LEVER CONNECTING ROD	1
25	10010017	抬压脚后杠杆	LIFTING LEVER LINK	1
26	10010020	抬压脚顶杆	CONNECTING ROD VERRICAL	1
27	10010652	螺钉	SCREW	1
28	10010082	螺钉	SCREW	1
29	10012445	软管压板	WIRE HOLDER	1
30	10012446	螺钉	SCREW	1
31	10010074	螺钉	SCREW	1
32	10012448	软管支撑板	WIRE HOLDER BRACKET (UPPER)	1
33	10010022	松线顶板螺纹销	TENSION RELEASE SHAFT	1
34	10010019	松线顶板	TENSION RELEASE PLATE	1
35	10010647	弹簧	SPRING	1
36	10008811	松线钢绳座	LOOSING LINE PLATE	1
37	10008972	螺钉	SCREW	2
38	10013615	钢绳固定板	FIXING SHUTTER	1
39	10006624	螺钉	SCREW	2
40	10008824	弹簧	SPRING	1
41	10008860	松线座	LOOSING PLATE	1

4. 压料、松线分组件 PRESSER BAR & TENSION RELEASE COMPONENTS

序号 Ref. No.	物料号 Part. No.	名称	Description	数量 Amt.
42	10008832	松线钢丝部件	LOOSING LINE ASM.	1
43	10005697	螺母	NUT	2
44	10008409	调压螺钉组件	PRESSER SPRING REGULATOR ASM.	1

5. 勾线分组件 HOOK OF DRIVING SHAFT COMPONENTS

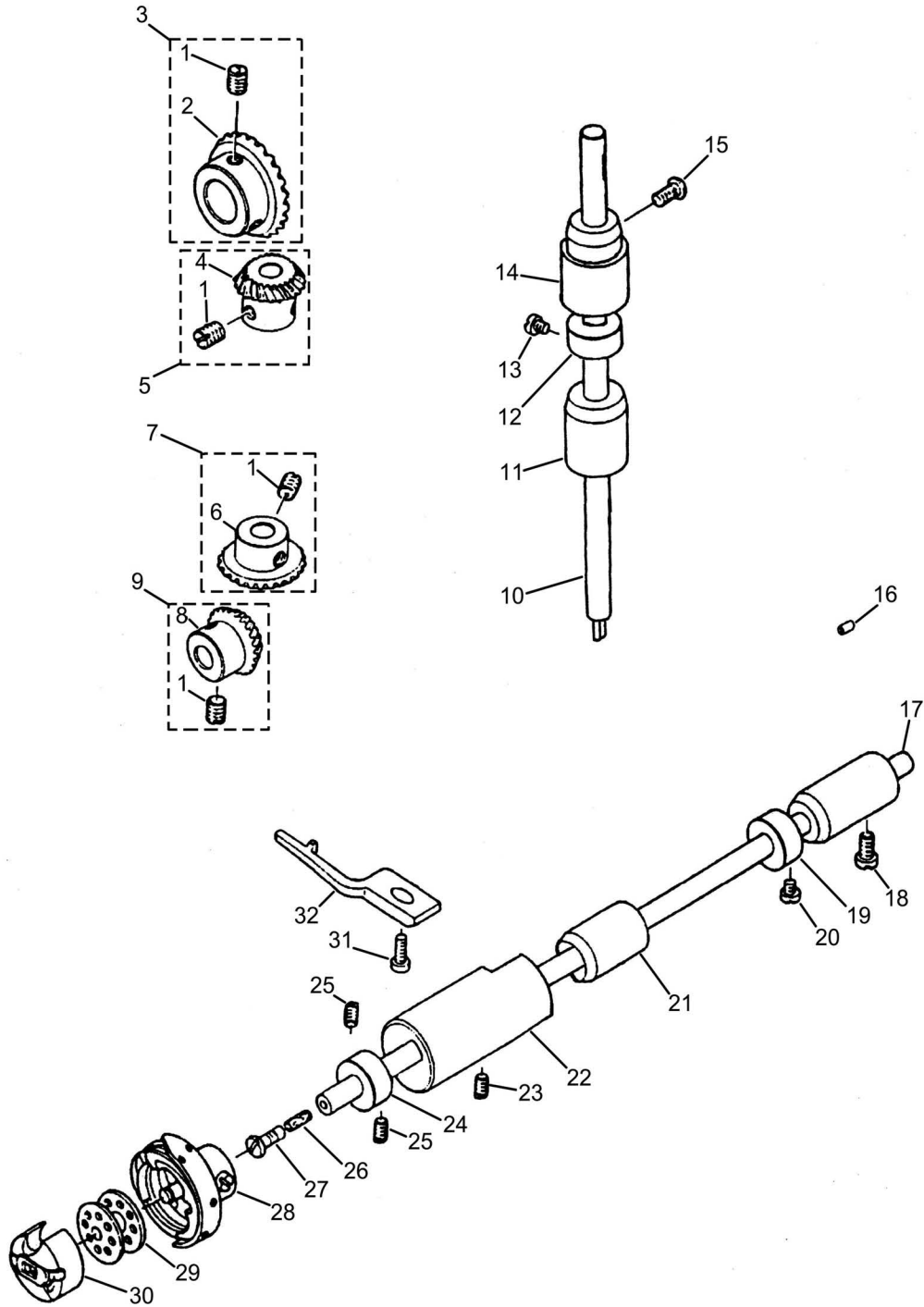

5. 勾线分组件 HOOK OF DRIVING SHAFT COMPONENTS

序号 Ref. No.	物料号 Part. No.	名称	Description	数量 Amt.
1	10010065	螺钉	SCREW	8
2	10010056	上轴伞齿轮	GEAR	1
3	10002445	上轴伞齿轮组件	GEAR ASM.	1
4	10010062	竖轴上伞齿轮	GEAR	1
5	10002561	竖轴上伞齿轮组件	GEAR ASM.	1
6	10010029	竖轴下伞齿轮	GEAR	1
7	10002509	竖轴下伞齿轮组件	GEAR ASM.	1
8	10003937	下轴伞齿轮	GEAR	1
9	10002560	下轴伞齿轮组件	GEAR ASM.	1
10	10010057	竖轴	UPRINGT SHAFT	1
11	10007235	竖轴下轴套	UPRIGHT SHAFT BUSHING, LOWER	1
12	10010058	挡圈	THRUST COLLAR	1
13	10010059	螺钉	SCREW	2
14	10007267	竖轴上轴套	BUSHING, UPPER	1
15	10008972	螺钉	SCREW	1
16	10008864	橡皮塞	RUBBER PLUG	1
17	10008821	下轴	KOOK DRIVING SHAFT	1
18	10010030	螺钉	SCREW	1
19	10010058	挡圈	THRUST COLLAR	1
20	10010059	螺钉	SCREW	2
21	10008857	下轴中轴套	BUSHING MIDDLE	1
22	10014142	下轴前轴套	BUSHING ASM. FRONT	1
23	10010593	螺钉	SCREW	1
24	10009997	挡圈	THRUST COLLAR	1
25	10008833	螺钉	SCREW	2
26	10010063	下轴限油芯	OIL WICK	1
27	10010064	下轴限油螺钉	SCREW	1
28	10023998	旋梭	HOOK ASM.	1
29	10025484	梭芯	BOBBIN	1
30	10006924	梭壳	BOBBIN CASE ASM.	1
31	10010373	螺钉	SCREW	1
32	10009998	旋梭定位钩	POSTIONING FINGER	1

6. 送料分组件 FEED MECHANISM COMPONENTS

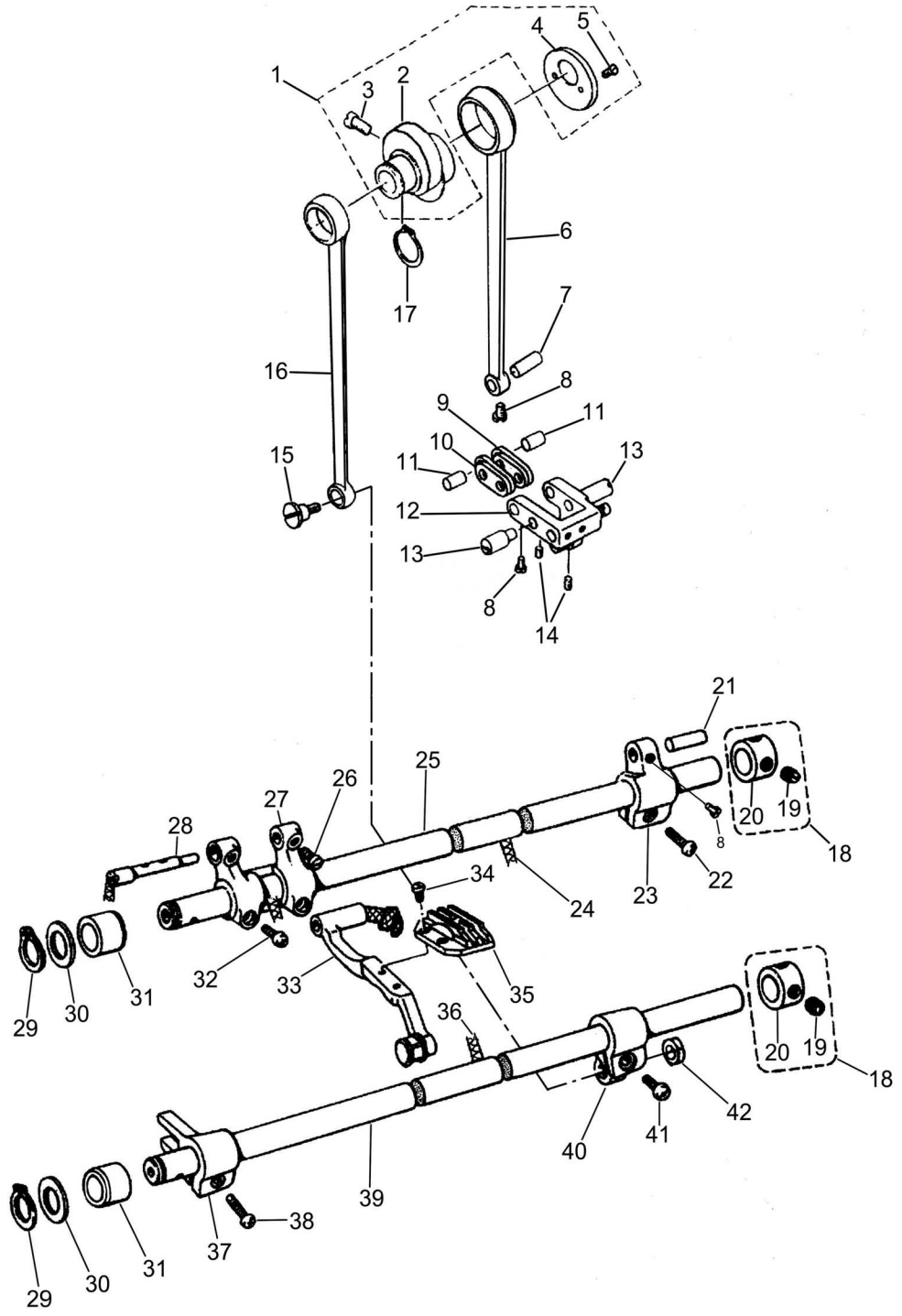

6. 送料分组件 FEED MECHANISM COMPONENTS

序号 Ref. No.	物料号 Part. No.	名称	Description	数量 Amt.
1	20004564	送料偏心轮部件	FEED DRIVE ECCENTRIC CAM ASM.	1
2	10010115	送料偏心轮	FEED DRIVE ECCENTRIC CAM	1
3	10010092	螺钉	SCREW	2
4	10010098	偏心轮盖板	THRUST COLLAR	1
5	10010643	螺钉	SCREW	2
6	10010072	送料连杆	ROCKER SHAFT CONNECTING ROD	1
7	10010069	送料连杆销	WALKING FOOD PIN	1
8	10010071	螺钉	SCREW	4
9	10010068	送料长摆动板	LINK (LANG)	2
10	10010075	送料短摆动板	LINK (SHORT)	2
11	10010087	长摆动板连接销	PIN	2
12	10012775	送料摆动板座部件	FEED ADJUSTING ASM.	1
13	10010102	左右销	ADJUSTING LINK SHAFT	2
14	10010506	螺钉	SCREW	2
15	10010091	螺钉	SCREW	1
16	10010084	拾牙连杆	CONNECTING ROD	1
17	10010089	挡圈	SNAP RING	1
18	20000348	拾牙送料轴紧圈组件	RETAINING RING ASM.	2
19	10012014	螺钉	SCREW	4
20	10008851	挡圈	RETAINING RING	2
21	10010096	送料曲柄销	WALKING FOOD PIN	1
22	10010095	螺钉	SCREW	1
23	10010076	送料曲柄	FEED ROCKER SHAFT CRANK ASM.	1
24	10008067	送料轴油线	OIL WICK	1
25	10008840	送料轴	FEED ROCKER SHAFT	1
26	10010901	螺钉	SCREW	2
27	10008842	牙架曲柄	FEED CRACKET	1
28	10008824	牙架销	FEED BAR SHAFT	1
29	10010090	挡圈	SNAP RING	2
30	10010902	垫圈	WASHER	2
31	10008906	送料轴前轴套	FEED ROCKER SHAFT BUSHING	2
32	10010900	螺钉	SCREW	2
33	20001964	牙架部件	FEED ROCKET BASE ASM.	1
34	10010099	螺钉	SCREW	2
35	10008853	送料牙	FEED DOG	1
36	10008067	油线	OIL WICK	1
37	10010100	拾牙叉形曲柄	DRIVING SHAFT CRANK ASM. FRONT	1
38	10010093	螺钉	SCREW	1
39	10008804	拾牙轴	FEED DRIVING SHAFT	1
40	10010086	拾牙后曲柄	FEED CRACK ASM.	1
41	10010091	螺钉	SCREW	1
42	10004475	螺母	NUT	1

7. 送料调节分组件 FEED REGULATING COMPONENTS

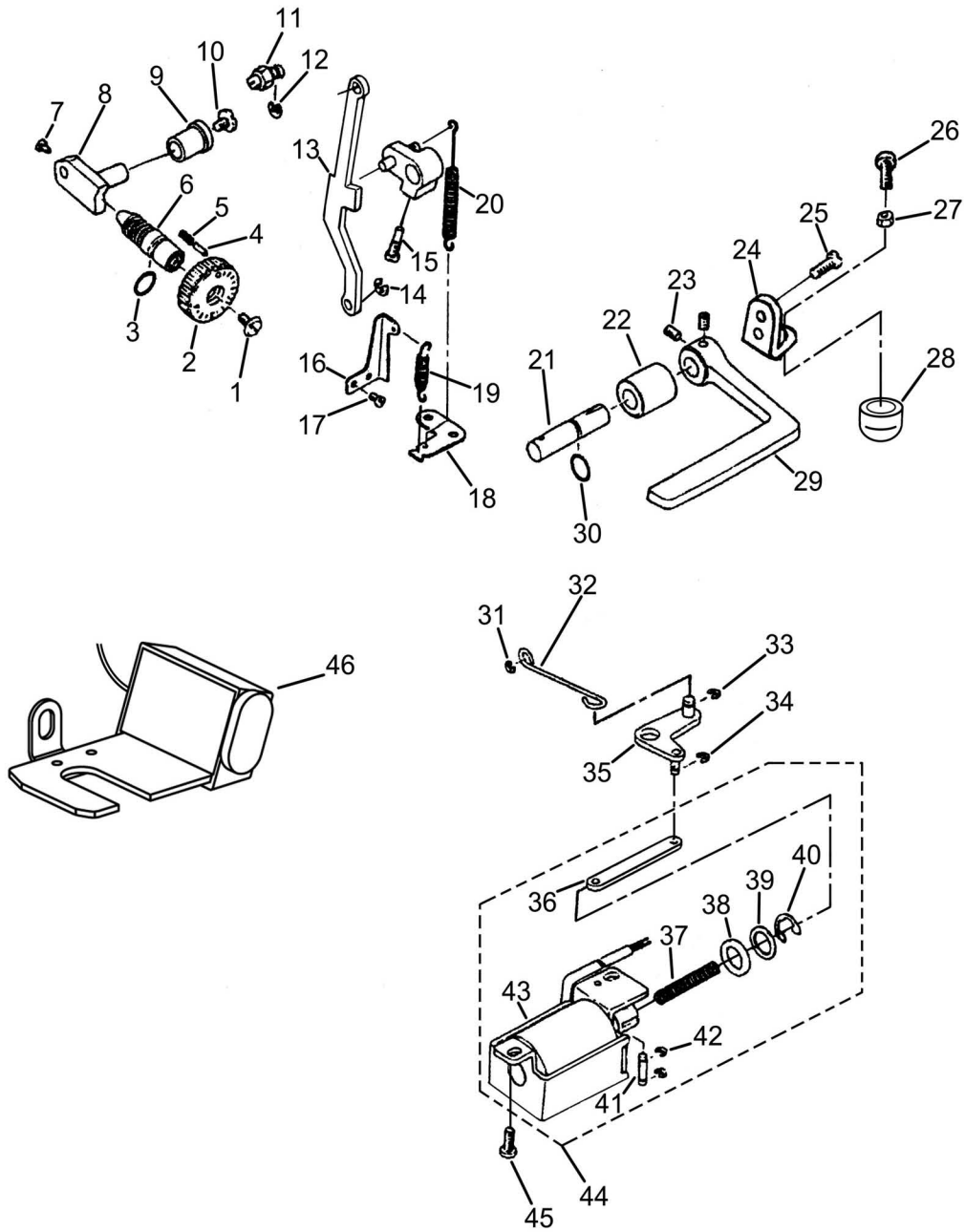

7. 送料调节分组件 FEED REGULATING COMPONENTS

序号 Ref. No.	物料号 Part. No.	名称	Description	数量 Amt.
1	10010281	螺钉	SCREW	1
2	10011024	送料距旋钮	FEED DIAL	1
3	10010240	O形圈	O-RING	1
4	10013870	销	PIN	1
5	10013869	弹簧	SPRING	1
6	10008829	送料调节螺柱	FEED REGULATOR SCREW	1
7	10010643	螺钉	SCREW	2
8	10008848	送料调节器	FEED REGULATOR SCREW	1
9	10008956	送料调节器轴套	FEED REGULATOR BUSHING	1
10	10010238	螺钉	SCREW	1
11	10026886	倒送料连杆销	FEED REGULATOR PIN	1
12	10010649	挡圈	SNAP RING	1
13	10008852	倒送料连杆	FEED REGULATOR CONNECTING ROD	1
14	10010649	挡圈	SNAP RING	1
15	10010236	螺钉	SCREW	1
16	10010282	摆动板座复位板	ADJUSTING LINK SPRING GUIDE	1
17	10010285	螺钉	SCREW	2
18	10010235	拉簧固定板	FEED REVERSE HOOK	1
19	10012796	弹簧	SPRING	1
20	10004430	弹簧	SPRING	1
21	10008827	倒送料轴	FEED REVERSE SHAFT	1
22	10014119	倒送料轴套	FEED LEVER METAL	1
23	10003921	螺钉	SCREW	2
24	10008876	限位螺钉座	RULER RETAINING PLATE	1
25	10011798	螺钉	SCREW	2
26	10009171	螺钉	SCREW	1
27	10012855	螺母	NUT	2
28	10008809	限位螺钉减震垫	WASHER	1
29	20003459	倒送料扳手	REVERSE FEED CONTROL LEVER	1
30	10010243	O形圈	O-RING	1
31	10010649	挡圈	SNAP RING	1
32	10012797	自动倒送料拉杆	REVERSE FEED CONNECTING SHAFT	1
33	10010649	挡圈	SNAP RING	1
34	10012795	挡圈	SNAP RING	1
35	10012824	自动倒送料曲柄部件	CONNECTING ARM ASM.	1
36	10005964	铁芯连杆	REVERSC FEED CONNECTING SHAFT	1
37	10005995	弹簧	SPRING	1
38	10005961	垫圈	WASHER	1
39	10005966	垫圈	WASHER	1
40	10003232	挡圈	SNAP RING	1
41	10005993	销	PIN	1

7. 送料调节分组件 FEED REGULATING COMPONENTS

序号 Ref. No.	物料号 Part. No.	名称	Description	数量 Amt.
42	10012795	挡圈	SNAP RING	2
43	10005994	倒送料电磁铁线圈组件	REVERSE FEED MAGNET ASM.	1
44	10012825	倒送料驱动部件	REVERSE FEED MAGNET ASM.	1
45	10012473	螺钉	SCREW	2
46	10002472	点动倒送料部件	OPTION SWITCH ASM.	1

8.1、剪线分组件 THREAD TRIMMER COMPONENTS

(旋刀组件 ROUND KNIFE COMPONENTS)

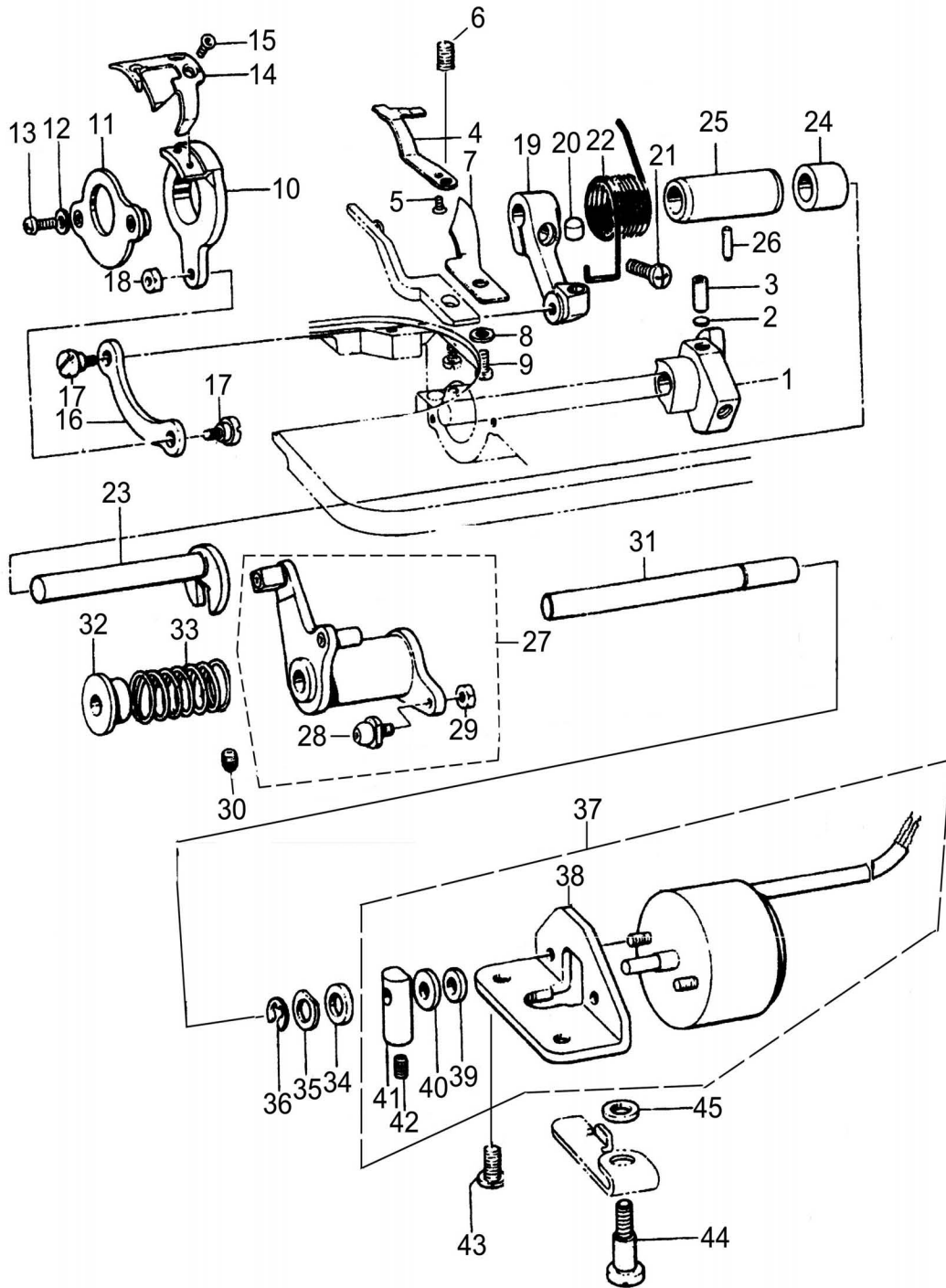

8.1、剪线分组件 THREAD TRIMMER COMPONENTS

(旋刀组件 ROUND KNIFE COMPONENTS)

序号 Ref.No.	物料号 Part.No.	名称	Description	数量 Amt.
1	10010736	剪线凸轮	THREAD TRIMMER CAM	1
2	10023739	剪线凸轮垫	CAM COLLER	2
3	10013465	剪线凸轮螺钉	SCREW	2
4	10011421	定刀	CONNTER KNIFE	1
5	10011422	定刀固定螺钉	SCREW	1
6	10024496	定刀调压螺钉	SCREW	1
7	10011584	分线器	DISPART THREAD SHUTTLE	1
8	10013154	分线器固定螺钉垫圈	WASHER	1
9	10011497	分线器固定螺钉	SCREW	1
10	10004640	动刀架	ROUND KNIFE BRACKET	1
11	10008856	刀架压板组件	KNIFE HOLDER ASM.	1
12	10013154	刀架压板垫圈	WASHER	2
13	10013541	刀架压板螺钉	SCREW	2
14	10011494	动刀	ROUND KNIFE	1
15	10011588	动刀固定螺钉	SCREW	2
16	10011577	刀轴连杆	KNIFE SHAFT CRACK ROD	1
17	10011514	刀轴连杆螺钉	SCREW	1
18	10011578	刀轴连杆螺母	NUT	1
19	10011579	切线驱动曲柄	TRIMMING CRANK	1
20	10011580	切线驱动曲柄止动块	BLOCK	1
21	10008863	切线驱动曲柄螺钉	SCREW	1
22	10011649	复位弹簧	REPLACE SPRING	1
23	10008866	切线驱动曲柄轴	TRIMMING CRANK SHAFT	1
24	10011630	驱动曲柄轴短套	SHORT BUSHING	1
25	10012454	切线轴套	BUSHING	1
26	10012062	切线轴套紧定螺钉	SCREW	1
27	10011686	切线凸轮曲柄组件	TRIMMING CRANK CRANK CAM	1
28	10004650	滚柱轴分组件	ROLLER BEARING SHAFT ASM.	
29	10011578	螺母	NUT	1
30	10008862	切线凸轮曲柄紧定螺钉	SCREW	1
31	10011697	切刀驱动轴	TRIMMING SHAFT	1
32	10014196	扭簧端盖	SPRING CVER	1
33	10008812	剪线电磁铁复位弹簧	SPRING	1
34	10011650	切线磁铁垫圈	WASHER	1
35	10003020	切线驱动轴垫圈	CLIP	1
36	10009654	切线驱动轴卡圈	WASHER	1
37	10008838	剪线电磁铁组件	THREAD TRIMMER SOLENOID ASM.	1
38	10008854	剪线电磁铁安装座	SOLENOID BASE	1
39	10011606	电磁铁缓冲垫	WASHER	1
40	10011845	垫圈	WASHER	1

8.1、剪线分组件 THREAD TRIMMER COMPONENTS

(旋刀组件 ROUND KNIFE COMPONENTS)

序号 Ref.No.	物料号 Part.No.	名称	Description	数量 Amt.
41	10011607	切线电磁铁连接体	SOLENOID CONNECTING SHAFT	1
42	10013590	固定螺钉	SCREW	1
43	10011605	剪线电磁铁固定螺钉	SCREW	1
44	10012467	松线座螺钉	SCREW	1
45	10008865	切线电磁铁架垫圈	WASHER	1

8.2、剪线分组件 THREAD TRIMMER COMPONENTS

(平刀组件 STRAIGHT KNIFE COMPONENTS)

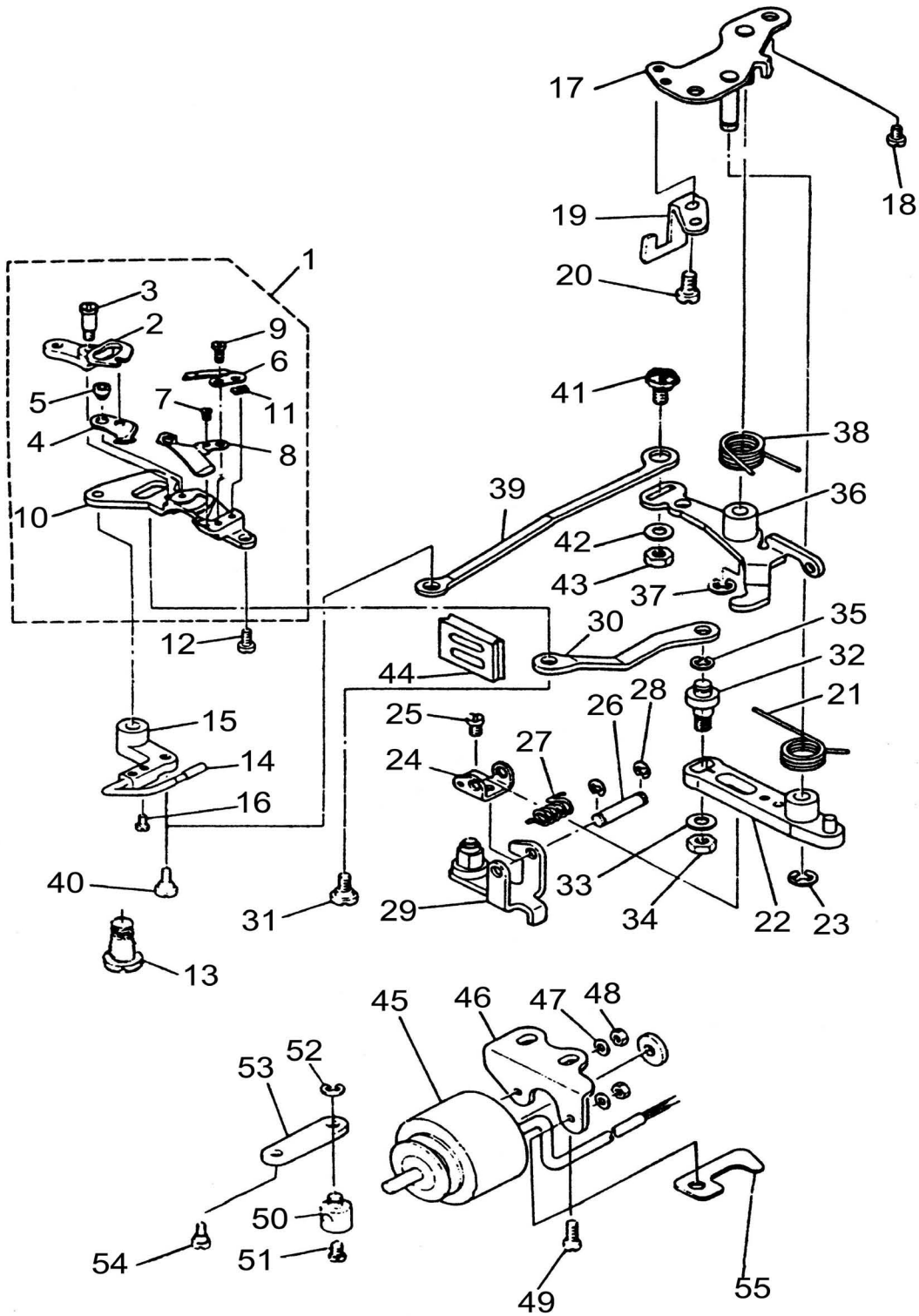

8.2、剪线分组件 THREAD TRIMMER COMPONENTS

(平刀组件 STRAIGHT KNIFE COMPONENTS)

序号 Ref.No.	物料号 Part.No.	名称	Description	数量 Amt.
1	10013183	剪线刀部件	KNIFE UNIT	1
2	10006025	动刀摆动叉	FORKED BASE FOR KNIFE	1
3	10014481	摆动叉轴位螺钉	HINGE SCREW	1
4	10005968	动刀部件	MOVING KNIFE ASM.	1
5	10005806	动刀轴位螺钉	MOVING KNIFE HIGE SCREW	1
6	10005671	定刀	COUNTER KNIFE	1
7	10006242	定刀螺钉	SCREW 1/8-44 L=6	2
8	10005669	剪线导线钩	THREAD GUIDE FOR KNIFE	1
9	10005664	剪线导线钩螺钉	SCREW 3/32-56 L=2.3	1
10	10006021	剪线刀座	KNIFE MOUNTING BASE	1
11	10005665	定刀安装板	COUNTER KNIFE SPACER	1
12	10010093	剪线刀座螺钉	SCREW 11/64-40 L=7	1
13	10014481	挡线器座轴位螺钉	THREAD TAKE-UP SCREW	
14	10012415	挡线器部件	THREAD TAKE-UP PICKER ASM.	1
15	10012442	挡线器座	PICKE ARM	1
16	10012732	挡线器螺钉	SCREW 11/64-40 L=7	2
17	10005844	剪线驱动座部件	BASE PLATE ASM	1
18	10012473	驱动座安装螺钉	SCREW 15/64-28 L=9	2
19	10005848	挡线器压板	DRIVING ARM STOPPER ASM.	1
20	10010074	挡线器压板螺钉	SCREW 15/64-40 L=7	2
21	10005846	剪线驱动曲柄复位簧	CLUTH SPRING	1
22	10005655	剪线驱动曲柄部件	CLUTH PALTE ASM.	1
23	10007859	驱动曲柄定位挡圈	SNAP RING	
24	10005636	托板支承架	ROLLER ARM BRACKET	1
25	10010016	托板支承架螺钉	SCREW 9/64-40 L=6	1
26	10005668	托板支承销	ROLLER FULCRURN SHAFT	1
27	10005676	托板复位簧	ROLLER RETURN SPRING	1
28	10012795	托板支承架销挡圈	SNAP RING	1
29	10005805	凸轮滚柱托板部件	ROLLER ARM ASM.	1
30	10005660	动刀驱动拉杆	MOVING KNIFE LINK	1
31	10012450	摆动叉驱动轴位螺钉	SCREW	1
32	10005628	拉杆连接销	MOVING KNIFE LINK PIN	1
33	10010649	连接销挡圈	WASHER	1
34	10005808	连接销螺母	NUT	1
35	10005637	连接销挡圈	SNAP RING	1
36	10012569	剪线离合架部件	CLUTCH PLATE ASM.	1
37	10005847	离合架部件	CLUTCH PLATE	1
38	10005670	离合架复位簧	CLUTCH SPRING	1
39	10005657	挡线器拉杆	PICKER LINK	1

8.2、剪线分组件 THREAD TRIMMER COMPONENTS

(平刀组件 STRAIGHT KNIFE COMPONENTS)

序号 Ref.No.	物料号 Part.No.	名称	Description	数量 Amt.
40	10012733	挡线器拉杆轴位螺钉	HINGE SCREW	1
41	10005659	挡线器拉杆连接销	PICKER LINK PIN	1
42	10005637	垫圈	WASHER	1
43	10005808	垫圈螺母	NUT	1
44	10005630	挡油块	OIL SHIELD PLATE	1
45	10012414	剪线电磁铁组件	THREAD TRIMMER SOLENOID AIM.	1
46	10005667	剪线电磁铁支架	SOLENOID BASE	1
47	10002949	支架连接垫圈	WASHER	2
48	10005297	支架连接螺母	NUT	2
49	10012473	支架连接螺钉	SCREW 15/64-28 L=12	2
50	10012413	剪线电磁铁节头	SOLENOID BASE	1
51	10010074	节头螺钉	SCREW 11/64-40 L=7	1
52	10010649	节头挡圈	SNAP RING	1
53	10012601	剪线电磁铁拉杆	CLUTCH LINK	1
54	10012774	离合架拉杆轴位螺钉	HINGE SCREW	1
55	10010295	电磁铁电线压板	TUBE HOLDER	1

9.1、拨线分组件 WIPER COMPONENTS

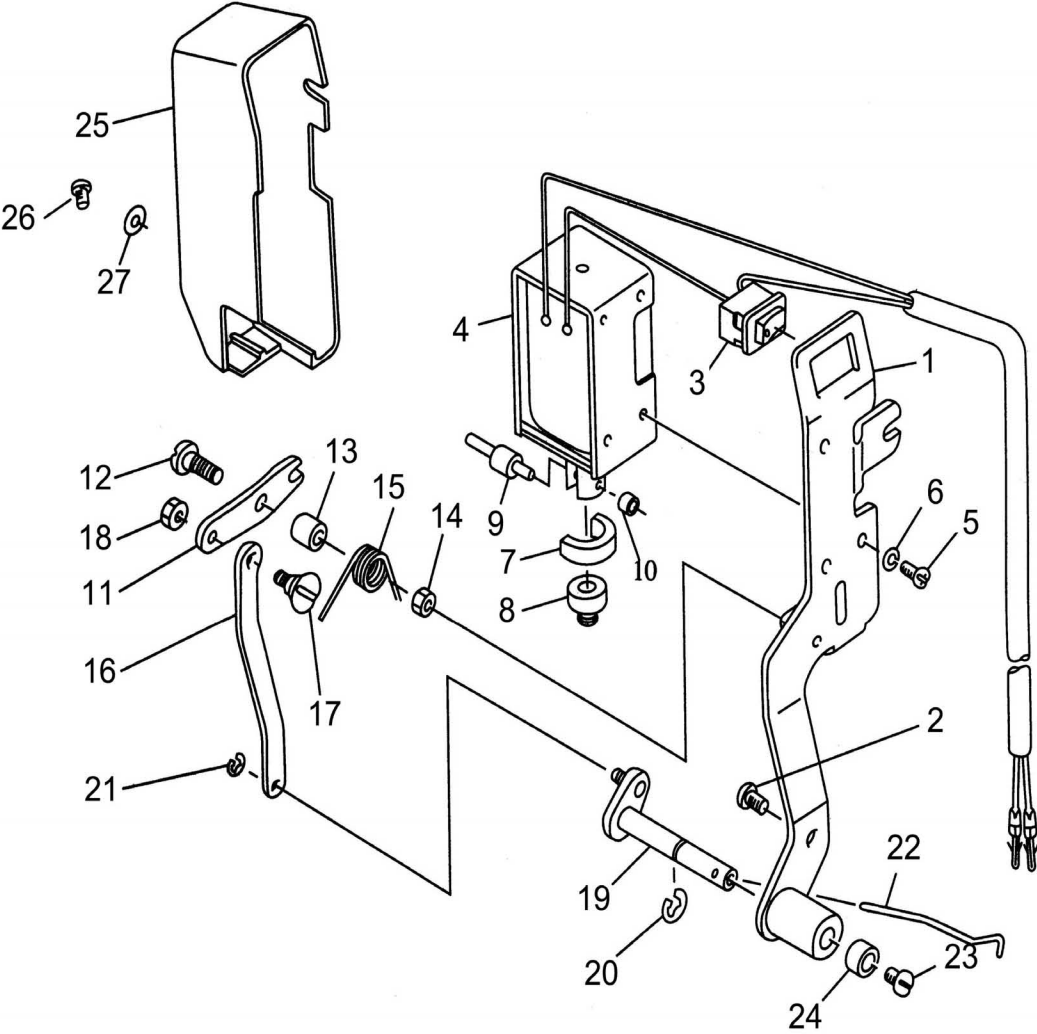

9.1、拨线分组件 WIPER COMPONENTS

序号 Ref. No.	物料号 Part. No.	名称	Description	数量 Amt.
1	10002487	拨线电磁铁支架部件	WIPER BASE ASM	1
2	10008972	支架安装螺钉	SCREW 3/16-28 L=9	1
3	10006263	拨线器开关	POWER SOURCE SWITCH ASM.	1
4	10005736	拨线电磁铁	WIPER SOLENOID	1
5	10003036	拨线电磁铁安装螺钉	SCREW 3/16-28 L=9	3
6	10003082	安装螺钉垫圈	WASHER	3
7	10005739	铁芯橡皮垫	WIPER RUBBER	1
8	10012488	铁芯复位垫	WIPER RUBBER	1
9	10005719	铁芯传动销	WIPER SOLENOID PIN	1
10	10005769	传动销滚柱	WIPER LINK COLLAR	1
11	10005728	拨线传动板	WIPER LINK	1
12	10005726	传动板轴位螺钉	HINGE SCREW	1
13	10005767	轴位螺钉定位套	WIPER HINGE SCREW COLLER	1
14	10005735	传动板轴位螺钉螺母	NUT	1
15	10005770	传动复位簧	SPRING	1
16	10005765	拨线拉杆	CONNECTING LINK	1
17	10005738	拉杆轴位螺钉	SCREW	1
18	10005766	拉杆轴位螺钉螺母	NUT	1
19	10005730	拨线驱动轴部件	WIPER DRIVING SHAFT ASM	1
20	10010649	拨线驱动轴挡圈	SNAP RING	1
21	10024749	拨线杆轴挡圈	SNAP RING	1
22	10005765	拨线杆	WIPER	1
23	10005734	拨线杆紧固螺钉	SCREW 9/64-40 L=5	1
24	10005725	螺钉套圈	BRACKET INSTALLING COLLER	1
25	10005724	拨线器罩	WIPER BASE ASM	1
26	10003036	拨线器罩螺钉	SCREW M3X0.5 L=6	1
27	10003017	拨线器罩螺钉垫圈	WIPER COVER SPRING WASHER	1

9.2、夹线组件BOBBIN THREAD TENSION COMPONENTS

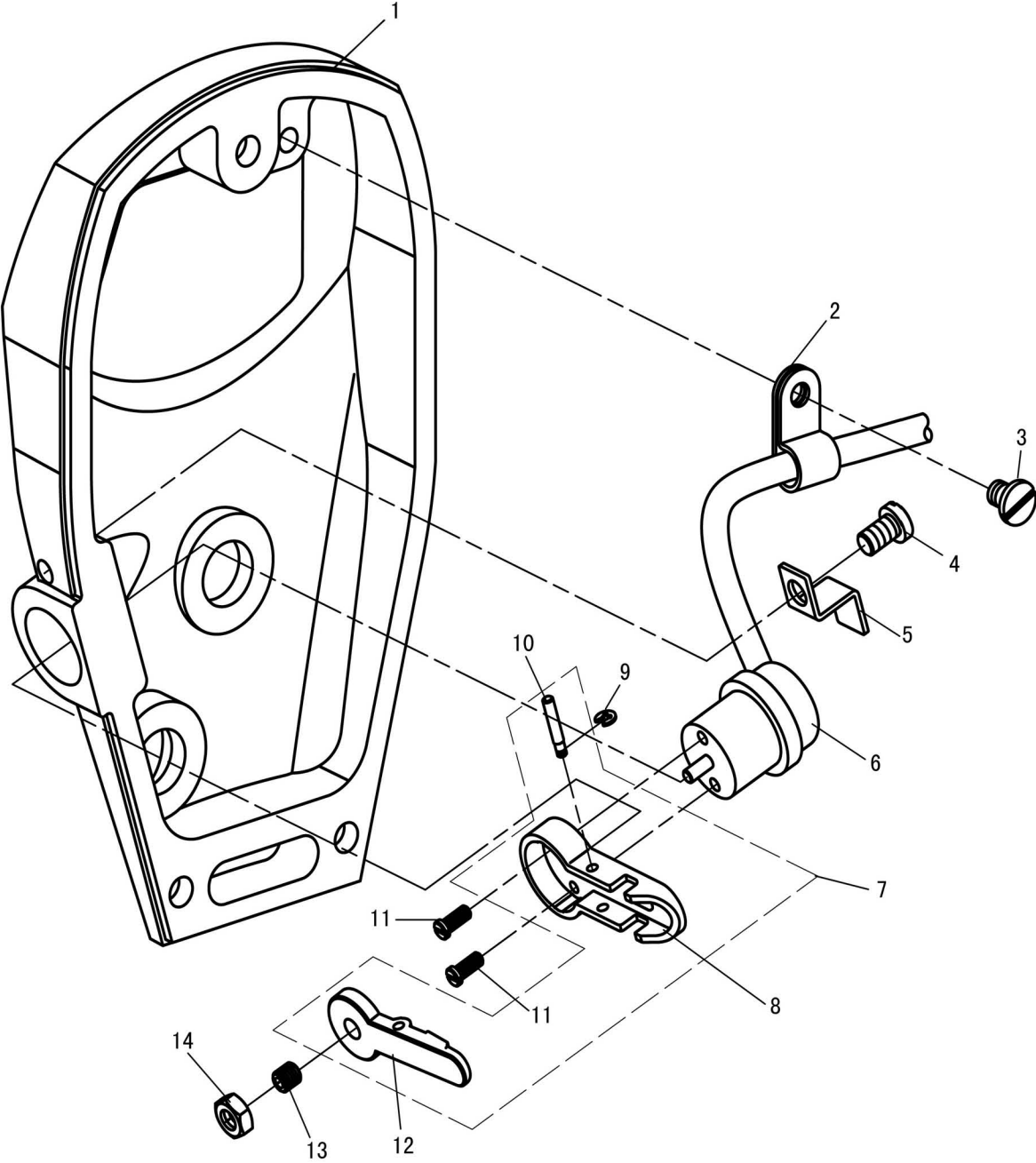

9.2、夹线组件BOBBIN THREAD TENSION COMPONENTS

序号 Ref. No.	物料号 Part. No.	名称	Description	数量 Amt.
1	20008061	面板	FACE PLATE	1
2	10015880	电线夹	CORD HOLDER	1
3	10014441	螺钉	SCREW	1
4	10010074	螺钉	SCREW	1
5	10025354	电线压板	CORD HOLDER	1
6	10022511	电磁铁	SOLENOID	1
7	10022514	夹线器	BOBBIN THREAD TENSION ASM.	1
8	10022515	夹线座	TENSION DISC	1
9	10029637	卡簧	SPRING	1
10	10022517	销	PIN	1
11	10022533	螺钉	SCREW	2
12	10022516	夹线板	TENSION DISC	1
13	10027512	螺钉	SCREW	1
14	10027513	螺母	NUT	1

10、润换分组件 LUBRICATION COMPONETS

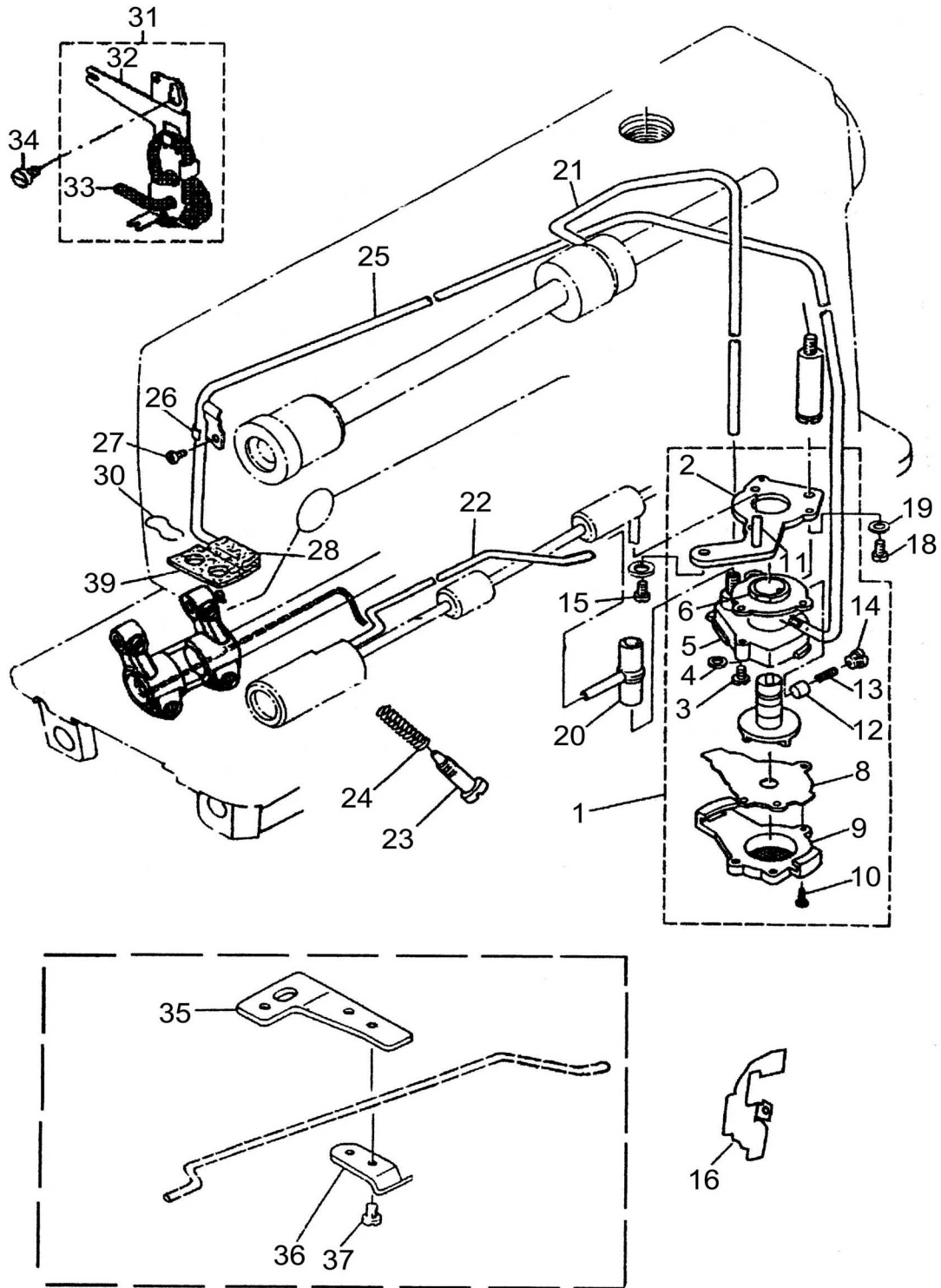

10、润滑分组件 LUBRICATION COMPONETS

序号 Ref. No.	物料号 Part. No.	名称	Description	数量 Amt.
1	10008817	油泵部件	LUBRICATING OIL PUMP ASM.	1
2	10004046	油泵安装板	OIL PUMP INSTALLING BASE	1
3	10004062	油泵安装螺钉	SCREW 15/64-28 L=9	3
4	10004057	油泵安装止退垫圈	WASHER	3
5	10002476	油泵体	OIL PUMP	1
6	10004061	油泵体衬套	OIL PUMP BUSHING	1
7	10004063	油泵叶轮	OIL PUMP IMPELLER	1
8	10004066	油泵叶轮托板	OIL PUMP IMPELLER COVER	1
9	10004058	油泵盖分部件	LUBRICATING OIL PUMP COVER	1
10	10004064	油泵盖螺钉	SCREW	3
11	10004060	下轴供油管	HOOK DRIVING SHAFT OIL TUBE	1
12	10004056	回油柱塞	PLUNGER	1
13	10004059	柱塞簧	PLUNGER SPRING	1
14	10004043	柱塞螺钉	SCREW	1
15	10004064	油泵螺钉	SCREW	1
16	10010898	隔油板	OIL STOPPER ASM	1
17	10012505	油泵连接螺柱	OIL PUMP SUPPORT	1
18	10010066	螺柱连接螺钉	SCREW 11/64-40 L=9.5	1
19	10003281	油泵连接螺柱挡圈	WASHER	1
20	10010340	供油管接头	RUBBER JOINT	1
21	10023807	上轴供油管	MAIN SHAFT OIL TUBE	1
22	10008807	旋梭供油管（旋刀）	OIL TUBE	1
	10010345	旋梭供油管（平刀）	OIL TUBE	1
23	10008831	油量调节螺钉（旋刀）	OIL ADJUSTING SCREW	1
	10010344	油量调节螺钉（平刀）	OIL ADJUSTING SCREW	1
24	10008806	油量调节簧（旋刀）	SPRING	1
	10010341	油量调节簧（平刀）	SPRING	1
25	10007795	回油管	OIL TETURN GUARD	1
26	10004476	回油管夹	OIL REURN TUBE HOLDER	1
27	10008934	回油管夹螺钉	SCREW 3/16-28 L=6	1
28	10010342	回油除尘毡	ANTI-DUST OIL FELT	1
29	10010342	回油毡	OIL FELT	1
30	10010294	回油毡夹	OIL FELT PRESSER	1
31	10010339	面部油线板组件	OIL WICK SUPPORT ASM	1
32	10004065	面部油线板	OIL WICK SUPPORT	1
33	10004045	面部油线	OIL WICK	1
34	10005558	面部油线板螺钉	SCREW	1
35	10012443	软管下支承板	WIRE HOLDER BARCKET (LOWER)	1
36	10012445	软管下支承板压板	WIRE HOLDER	1
37	10010074	软管下支承板压板螺钉	SCREW 11/64-40 L=5	1

11、油盘、膝提抬压脚分组件PRESSER FOOT COMPONENTS OIL PLATE KNEE LIFE

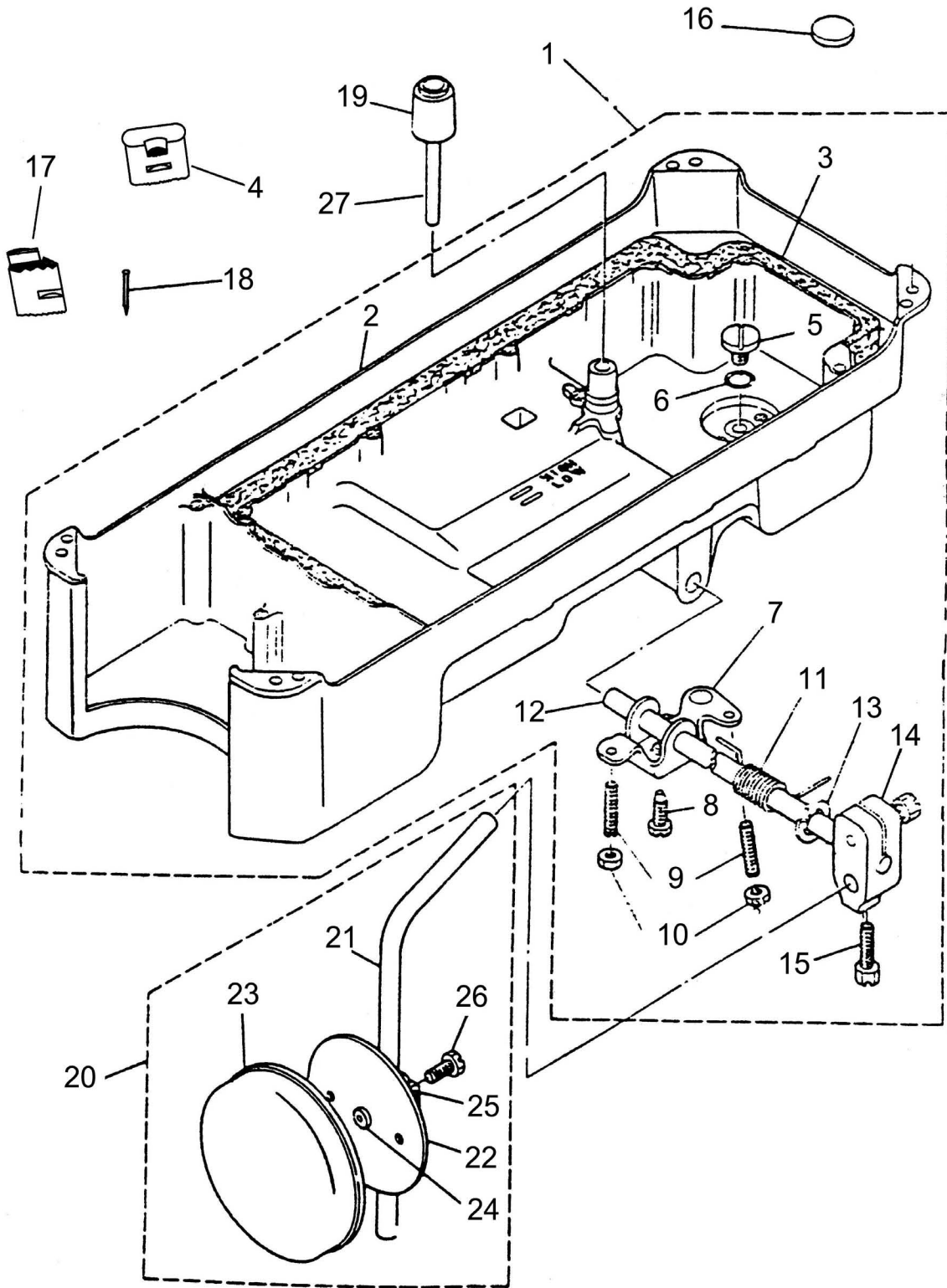

11、油盘、膝提抬压脚分组件PRESSER FOOT COMPONENTS OIL PLATE KNEE LIFE

序号 Ref. No.	物料号 Part. No.	名称	Description	数量 Amt.
1	20002951	油盘部件	OIL PLATE COMPONENTS	1
2	10008313	油盘	OIL PLATE	1
3	10014194	油盘垫	OIL PLATE BED	1
4	10009993	机头座垫	MACHINE HEAD BED	4
5	10009991	排油孔螺钉	OIL EXRRACTION HOLE SCREW	1
6	10009988	排油孔螺钉O形圈	"O"RING OF OIL EXTRACTING HOLE SCREW	1
7	10009987	抬压脚双向曲柄	TWO-WAY CRANK OF LIFTING PRESSOR FOOT	1
8	10003898	双向曲柄螺钉	SCREW	1
9	10003895	双向曲柄限位调节螺钉	BANKING SCREW OF TWO-WAY CRANK	2
10	10003890	双向曲柄限位调节螺母	BANKING NUT OF TWO-WAY CRANK	3
11	10003893	双向曲柄扭簧	TWISTING SPRING	1
12	10003899	抬压脚轴	LIFTING PRESSOR FOOT SHAFT	1
13	10002559	抬压脚轴开口挡圈	OPEN SHIELD RING	1
14	10003896	抬压脚轴操纵杆节头	OPERATING BAR HEAD OF LIFTING PRESSOR FOOT	1
15	10002613	操纵杆节头螺钉	OPERATING BAR HEAD SCREW	1
	10002610			1
16	10003892	油盘磁铁	OIL PLATE MAGNET	1
17	10009986	油盘支座	OIL PLATE SEAT	2
18	10003889	油盘座钉	OIL PLATE NAIL	4
19	10009984	抬压脚顶销	TOP PIN OF LIFTING PRESSOR FOOT	1
20	10009985	操纵杆部件	OPERATING BAR COMPONENTS	1
21	10003901	操纵杆	OPERATING BAR	1
22	10003891	操纵板	OPERATING PLATE	1
23	10004223	操纵板软垫	SOFT CUSHION OF OPERATING BAR	1
24	10003900	操纵杆垫	OPERATING BAR BED	1
25	10003897	操纵杆节头	OPERATING BAR TIP	1
26	10003894	节头螺钉	TIP SCREW	1
27	10004222	抬压脚顶销杆	PIN OF LIFTING PRESSOR FOOT ASM	1

12、过线架分组件 COMPONENTS OF THREAD-RUNNING STAND

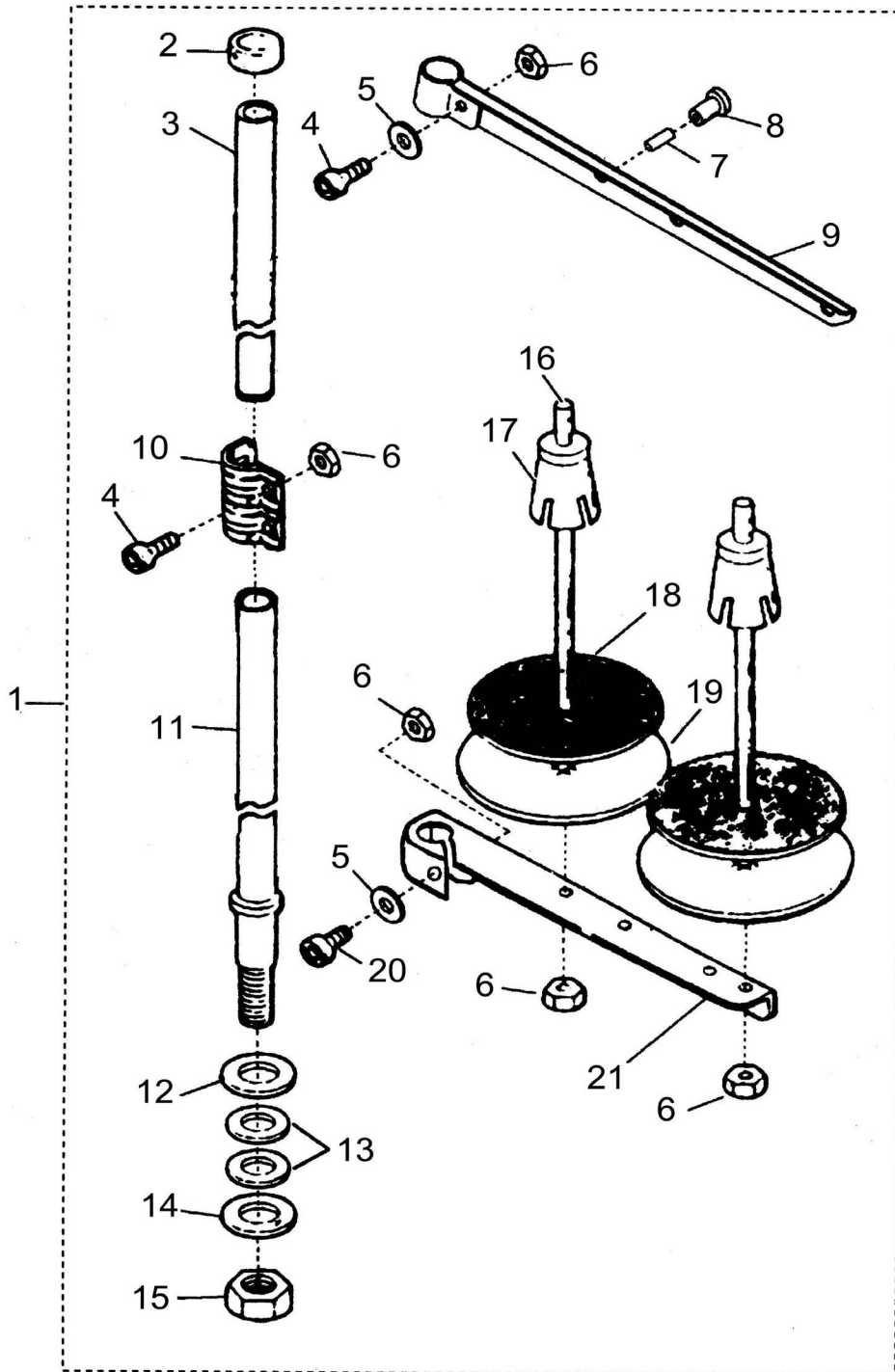

12、过线架分组件 COMPONENTS OF THREAD-RUNNING STAND

序号 Ref. No.	物料号 Part. No.	名称	Description	数量 Amt.
1	10007130	二线架组件	THREAD STAND ASM	
2	10004282	撑管套	COLUMN CAP	1
3	10004293	线架上撑管	COLUMN PIPE (UPPER)	2
4	10003301	上过线架螺钉	SCREW	2
5	10003022	上过线架垫圈	WASHER	5
6	10002953	上过线架螺母	NUT	1
7	10004289	过线管	THREAD GUIDE PIPE	1
8	10004285	过线管套	THREAD GUIDE BUSHING	1
9	10004298	上过线架	THREAD HANGER (2SPOOLS TUPE)	1
10	10004286	撑管夹	COLUMN PIPE CONNECTOR	1
11	10004291	线架下撑管	COLUMN PIPE (LOWER)	1
12	10004295	线架下撑管垫圈2	WASHER	1
13	10004290	线架下撑管垫圈1	WASHER	1
14	10004295	垫圈	WASHER	2
15	10002953	下过线架螺母	NUT	1
16	10004288	线轴	SPOOL PIN	2
17	10004287	线盘塑料压块	SPOOL CUSHION	2
18	10004281	线盘软垫	SOFT CUSHION OF THREAD PLATE	2
19	10004299	线盘	THREAD PLATE	2
20	10003312	下过线架螺钉	SCREW	1
21	10004284	下过线架	THREAD HANGER (LOWER)	1

13、附件 ACCESSORIES

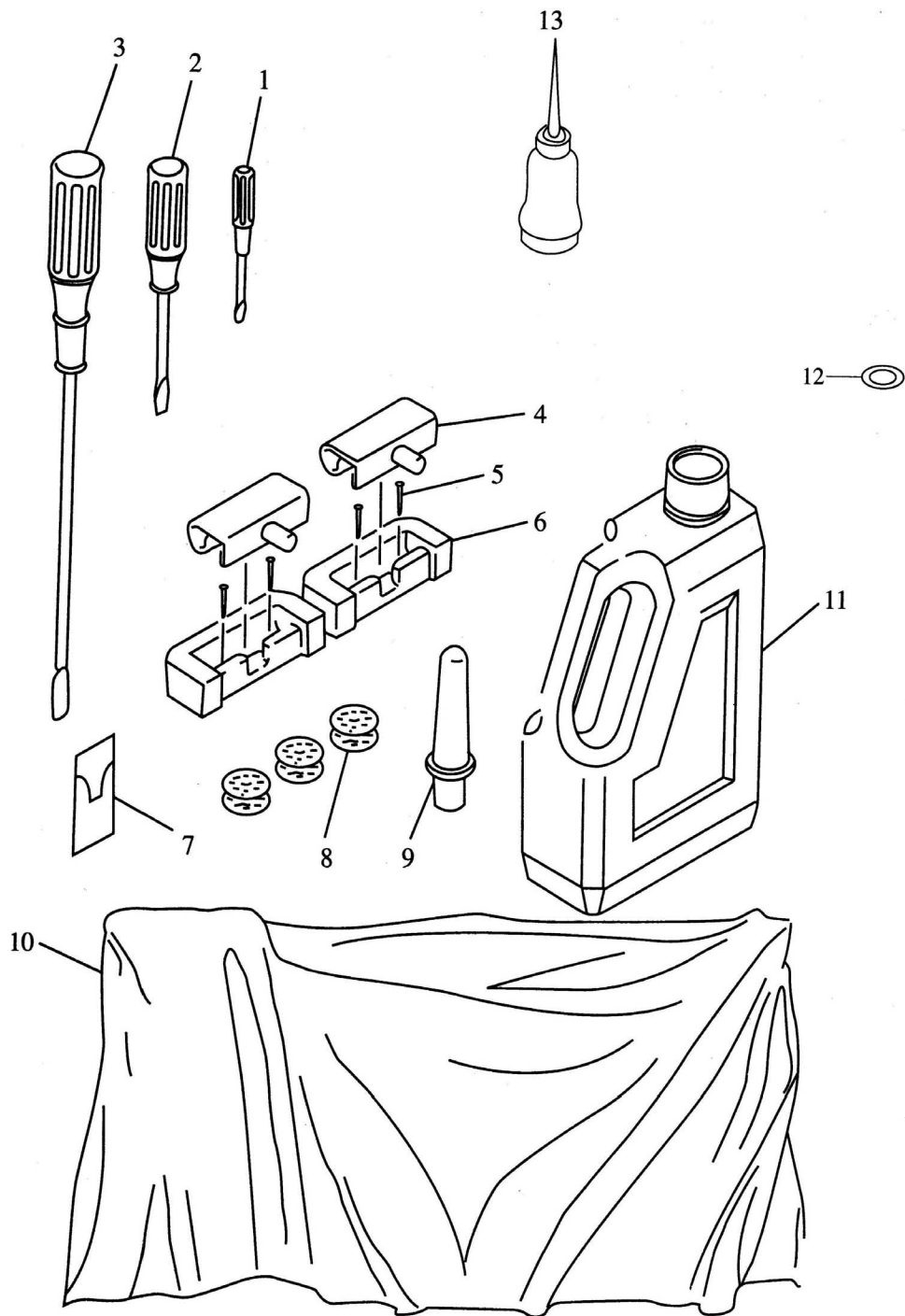

13、附件 ACCESSORIES

序号 Ref. No.	物料号 Part. No.	名称	Description	数量 Amt.
1	10013185	螺丝刀 (小)	SCREW DRIVER, SMALE	1
2	10010995	螺丝刀 (中)	SCREW DRIVER, MIDDLE	1
3	10010994	螺丝刀 (大)	SCREW DRIVER, LARGE	1
4	10004466	机头连接钩部件	HINGE COMPL	2
5	10003889	机头连接钩螺钉	NAIL	6
6	10011041	机头连接钩座	RUBBER CUSHION	2
7	10003468	机针	NEEDLE	1
8	10025484	梭心	BOBBIN	3
9	10004514	机头支柱	FRAME SUPPORT BAR	1
10	10008849	机头罩	FRAMEVINYL COVER	1
11	10004455	油箱	OIL BOTTLE WITH OIL	1
12	10008773	橡胶轮	RUBBER RING	1
13		小油壶	OILER ASM.	1

二、三排齿中厚料专用件

SPECIAL PARTS OF THREE ROWS' FEED DOGS AND MIDDLE & THICK MATERIALS



二、三排齿中厚料专用件

SPECIAL PARTS OF THREE ROWS' FEED DOGS AND MIDDLE & THICK MATERIALS

序号 Ref. No.	物料号 Part. No.	名称	Description	数量 Amt.
1	10005917	针板	NEDDLE PLATE	1
2	10006005	送料牙	FEED DOG	1

三、厚料专用件 (1) SPECIAL OF CHICK MATERIALS (1)

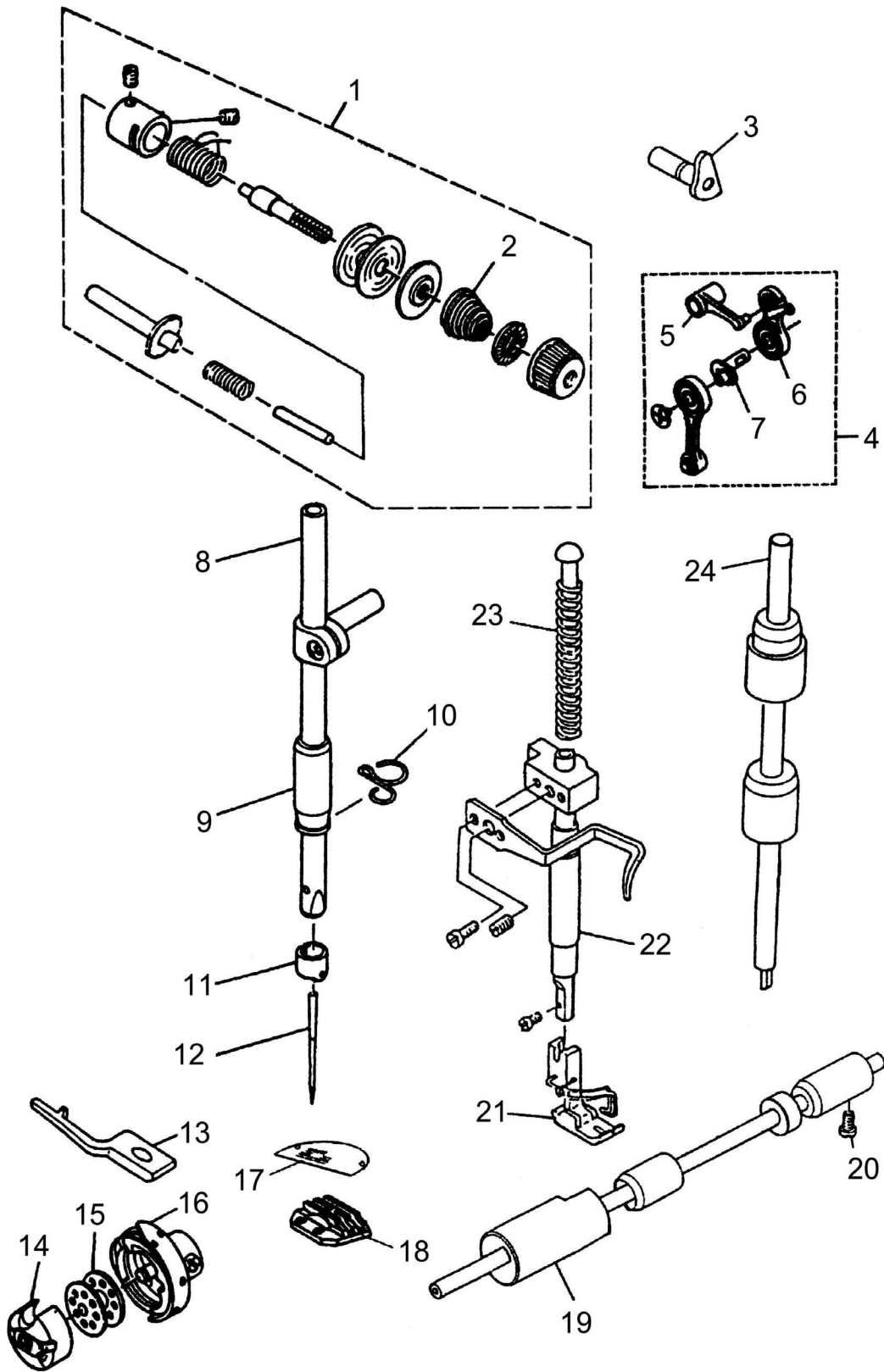

三、厚料专用件 (1) SPECICAL OF CHICK MATERIALS(1)

序号 Ref. No.	物料号 Part. No.	名称	Description	数量 Amt.
1	10012476	夹线器部件	TENSION ASM	1
2	10005941	夹线簧	TENSION SPRING	1
3	10005946	压脚扳手凸轮部件	HAND LOFTER CAM ASM	1
4	10005939	挑线杆部件	THREAD TAKE-UP ASM.	1
5	10005936	挑线连杆	THREAD STITCH CONNECTING BAR	1
6	10005935	挑线杆	THREAD STITCH BAR	1
7	10005940	挑线曲柄	THREAD STITCH CRANK	1
8	10014469	针杆	NEEDLE BAR	1
9	10005916	针杆下轴套	NEEDLE BAR BUSHING LOWER	1
10	10005943	针杆下轴套线钩	NEEDLE BAR THREAD GUIDE	1
11	10005945	针杆线钩	NEEDLE BAR THREAD GUIDE	1
12	10004868	机针	NEEDLE	1
13	10009998	旋梭定位勾	POSTIONING FINGER	1
14	10006924	梭子	BOBBIN CASE ASM	1
15	10025484	梭心	BOBBIN	1
16	10006923	旋梭	HOOK ASM	1
17	10014459	针板	NEEDLE PLATE	1
18	10007322	送料牙	FEED DOG	1
19	10014142	下轴前轴套	BUSHING ASM. FRONT	1
20	10010030	下轴后轴套螺钉	SCREW	1
21	10005982	活压脚部件	PRESSER FOOT ASM	1
22	10005915	压杆轴套	PRESSER BAR BUSHING LOWER	1
23	10004473	调压簧	PRESSER SPRING	1
24	10010057	竖轴	UPRINGT SHAFT	1

三、厚料专用件 (2) SPECIAL OF CHICK MATERIALS (2)

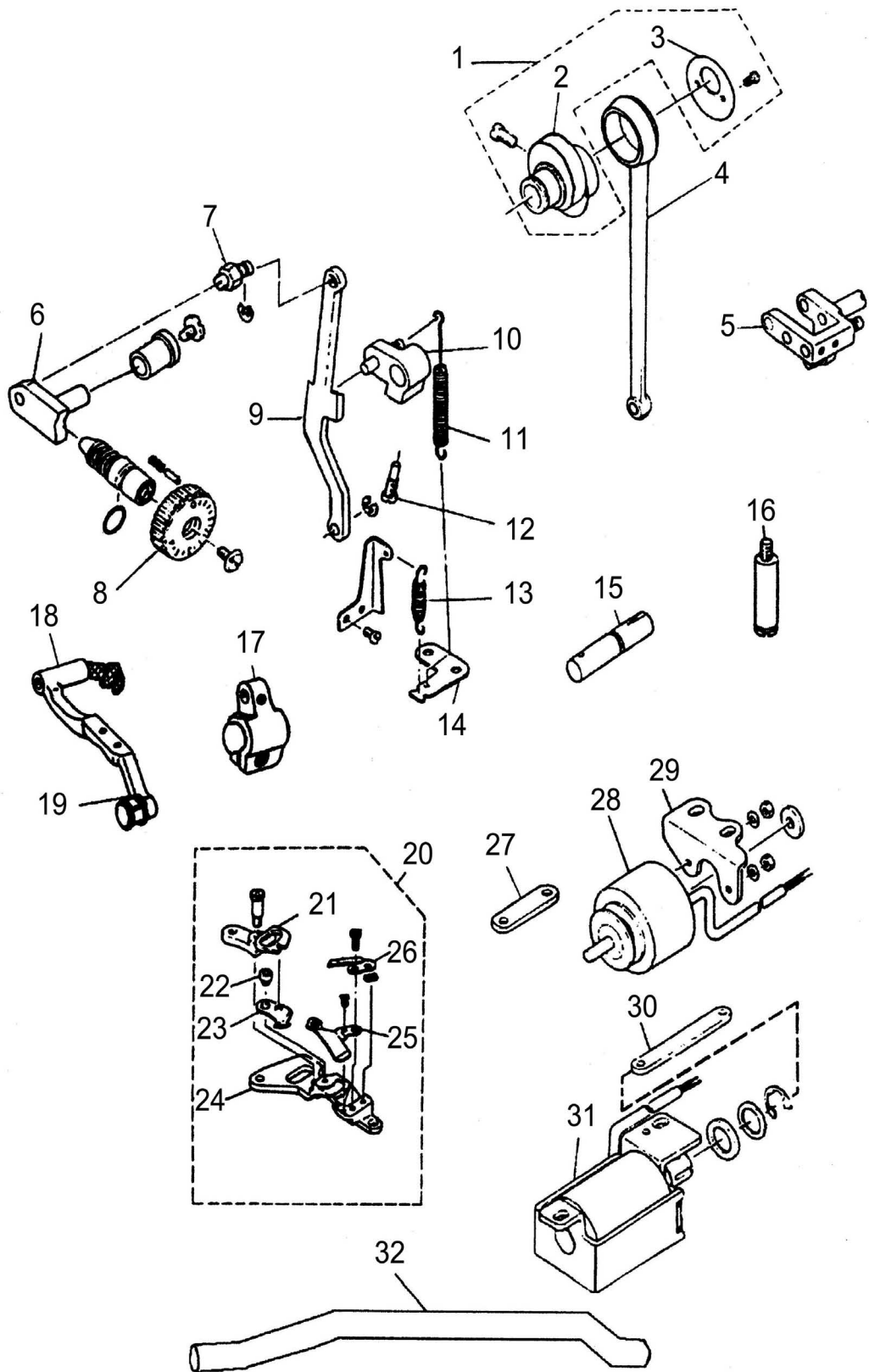

三、厚料专用件 (2) SPECICAL OF CHICK MATERIALS(2)

序号 Ref. No.	物料号 Part. No.	名称	Description	数量 Amt.
1	20004564	送料偏心轮部件	FEED DRIVE ECCENTRIC CAM ASM	1
2	10010115	送料偏心轮	FEED DRIVE ECCENTRIC CAM ASM	1
3	10010098	送料偏心轮盖板	THRUST COLLAR	1
4	10010072	送料连杆	ROCKER SHAFT CONNECTING ROD	1
5	10012775	送料摆动座部件	WALKING FOOT ADJUST LINK	1
6	10008848	送料调节器	FEED REGULATOR	1
7	10026886	倒送料连杆销	FEED REGULATOR PIN	1
8	10011024	送料距旋钮	FEED DIAL	1
9	10008852	倒送料连杆	FEED REGULATOR CONNECTING ROD	1
10	20000355	倒送料曲柄部件	FEED REVERSE ARM ASM	1
11	10012991	倒送料拉簧	FEED REVERSE SPRING	1
12	10010236	倒送料曲柄螺钉	FEED REVERSE ARM SCREW	1
13	10012990	摆动板座复位簧	ADJUSTING LINK SPRING	1
14	10012987	拉簧固定板	FEED REVERSE HOOK	1
15	10008827	倒送料轴	FEED REVERSE SHAFT	1
16	10013001	油泵连接螺柱	OIL PUMP SUPPORT	1
17	10010076	送料曲柄	FEED ROCKET SHAFT CRANK ASM	1
18	10008872	牙架	FEED ROCKET BASE	1
19	20000349	牙架组件	FEED ROCKET BASE ASM.	1
20	10006124	剪线刀部件	KNIFE UNIT	1
21	10006122	动刀摆动叉	FORKED BASE FOR KNIFE	1
22	10006120	动刀轴位螺钉	MOVING KNIFE HIGE SCREW	1
23	10006129	动刀部件	MOVING KNIFE ASM.	1
24	10006130	剪线刀座	KNIFE MOUNTING BASE	1
25	10006127	剪线导线钩	THREAD GUIDE FOR KNIFE	1
26	10006128	定刀	COUNTER KNIFE	1
27	10013004	剪线电磁铁拉杆	THREAD TRIMMER SOLENOID BAR	1
28	10013003	剪线电磁铁组件	THREAD TRIMMER SOLENOID ASM.	1
29	10006121	剪线电磁铁支架	SOLENOID BASE	1
30	10006108	铁芯连杆	REVER FEED COUNNECTING SHAFT	1
31	10006126	倒送料电磁铁线圈组件	REVER FEED MAGNET ASM	1
32	10013005	旋梭供油管	OIL TUBE	1